

# CERTIFICATE OF SURVEY

ALL OF LOT 6 AND PART OF LOT 7, BLOCK 1, SCHMALTZ ADDITION AND A TRACT OF LAND BETWEEN SAID BLOCK 1, SCHMALTZ ADDITION AND SCHOOL HOUSE SITE AND BLOCK 3 OF PATTERSON'S ADDITION TO THE CITY OF LINTON, NORTH DAKOTA

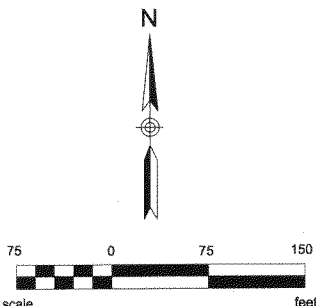
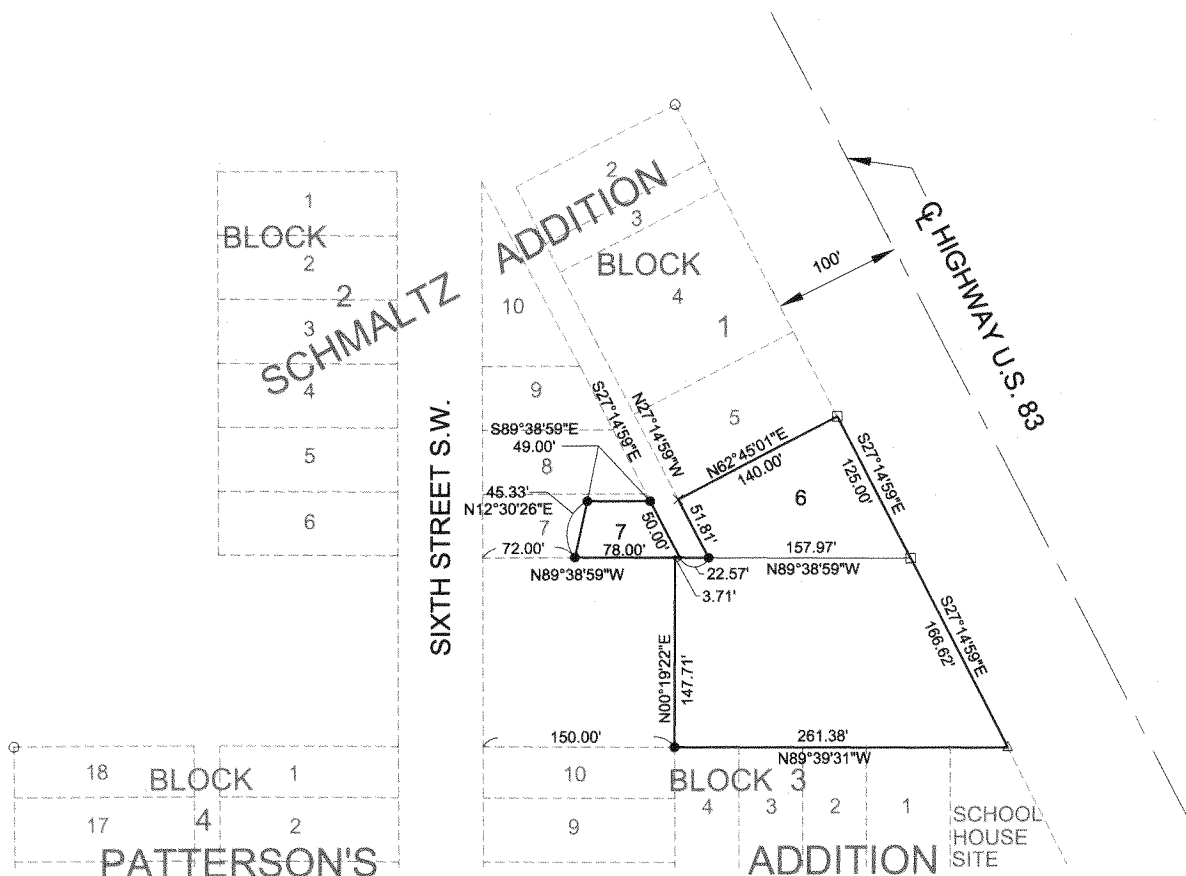

**LEGEND**

- EXISTING 3/4" PIPE PLS 88 PLASTIC CAP
- △ EXISTING #4 REBAR
- × SET PK NAIL IN ASPHALT
- EXISTING MONUMENT
- SET No. 5 REBAR WITH 1 1/4" PLASTIC YELLOW CAP RLS 1177
- SURVEY BOUNDARY



DRAWN BY T.E.L.  
 CHECKED BY: L.H.K.  
 PROJECT NUMBER: M13-14-038

**SURVEYOR'S CERTIFICATE**

I, LEROY H. KAUTZ, A REGISTERED PROFESSIONAL LAND SURVEYOR, WITH INTERSTATE ENGINEERING, INC., DO HEREBY CERTIFY THAT THE SURVEY PLAT SHOWN HEREON WAS MADE BY ME OR UNDER MY DIRECTION FROM A GROUND SURVEY AND EXISTING RECORDED DEED DESCRIPTIONS AND PLATS AND THAT I HAVE ESTABLISHED THE MOUNUMENTS AND LINES AS SHOWN, THE SAME IS TRUE AND CORRECT TO THE BEST OF MY KNOWLEDGE AND BELIEF.

*Leroy H. Kautz*      9/09/2013  
 LEROY H. KAUTZ, PLS 1177      DATE

