

NOTES :

- CONSTRUCTION SHOULD CONFORM TO LOCAL AND STATE GUIDELINES

NOTES :

- TOOLED CONTRACTION JOINTS TO BE INSTALLED 5'-0" ON CENTER AND 1/2" PREFORMED EXPANSION JOINTS SHALL BE INSTALLED AT 40' INTERVALS, AT ABUTMENTS WITH STRUCTURES, AND AT INTERSECTIONS.
- EXPANSION JOINT MATERIAL SHALL BE PREFORMED AND IN ACCORDANCE WITH A.S.T.M. D-1751.
- ALL EDGES SHALL BE TOOLED USING 1/8" RADIUS. CONCRETE 3,000 PSI

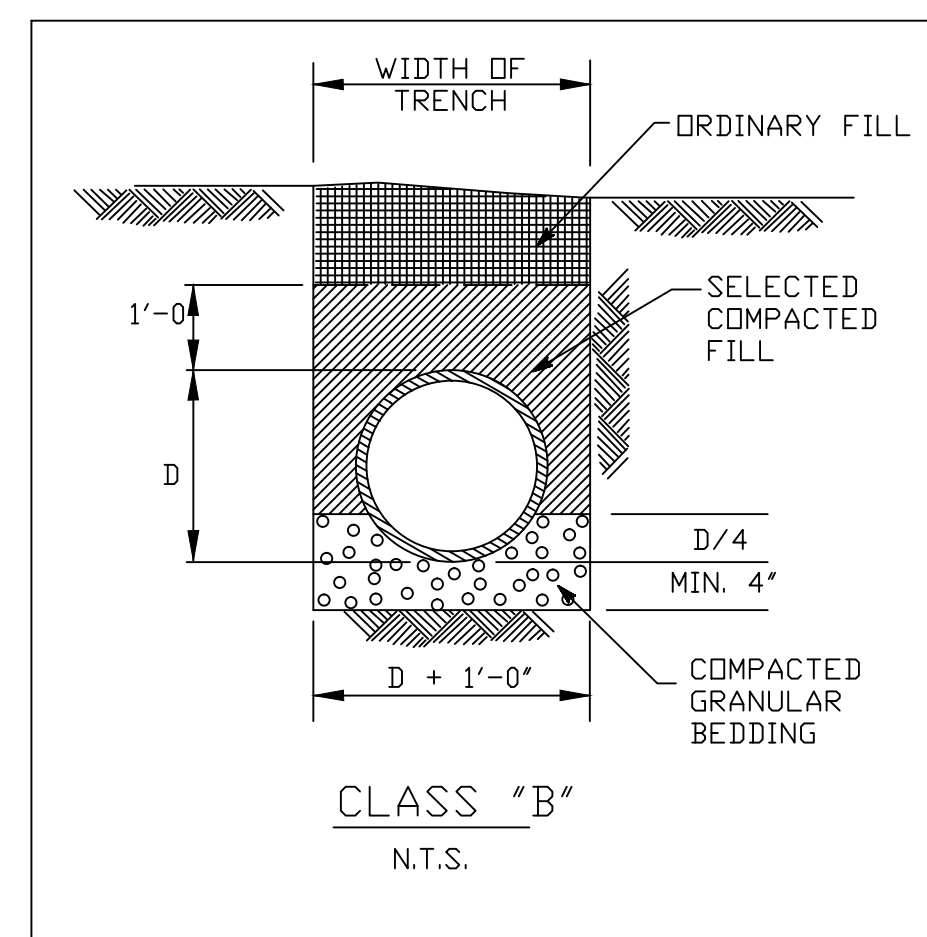
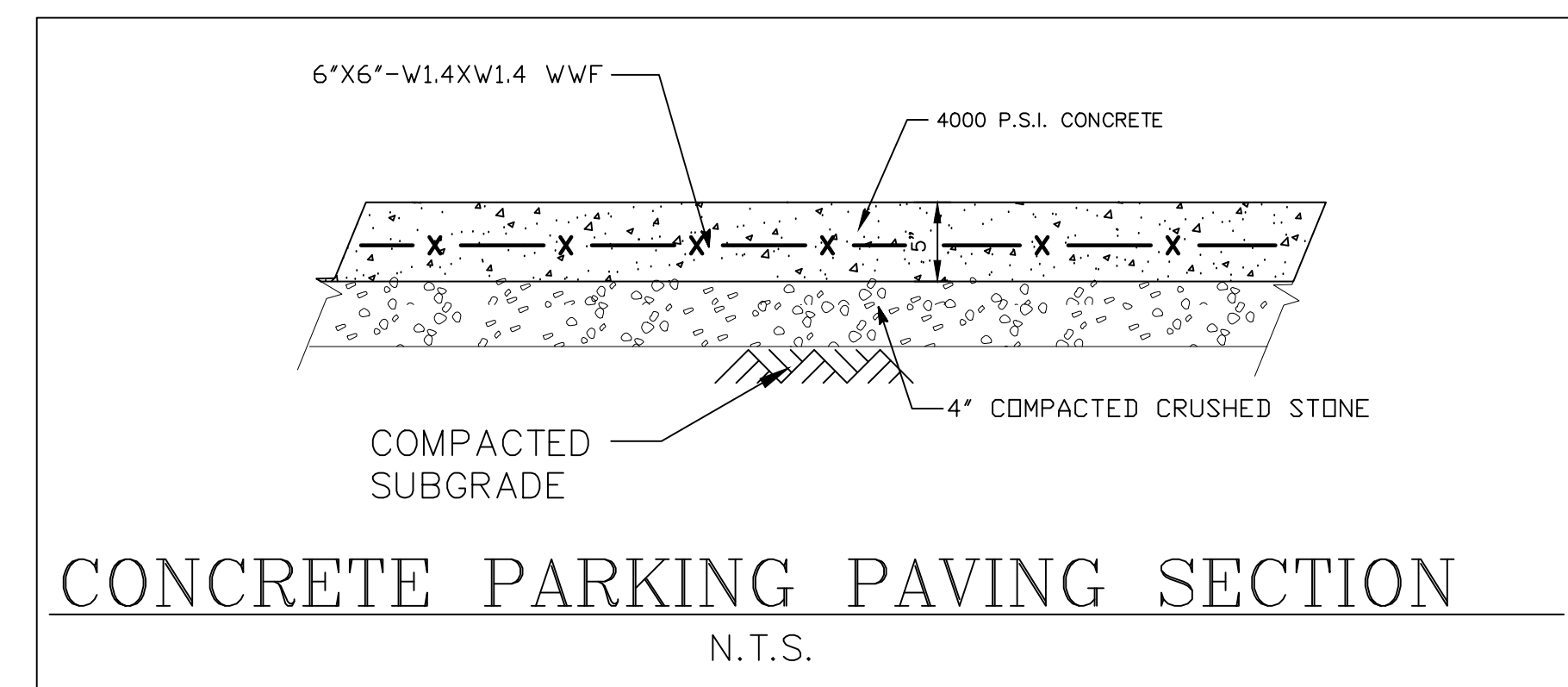
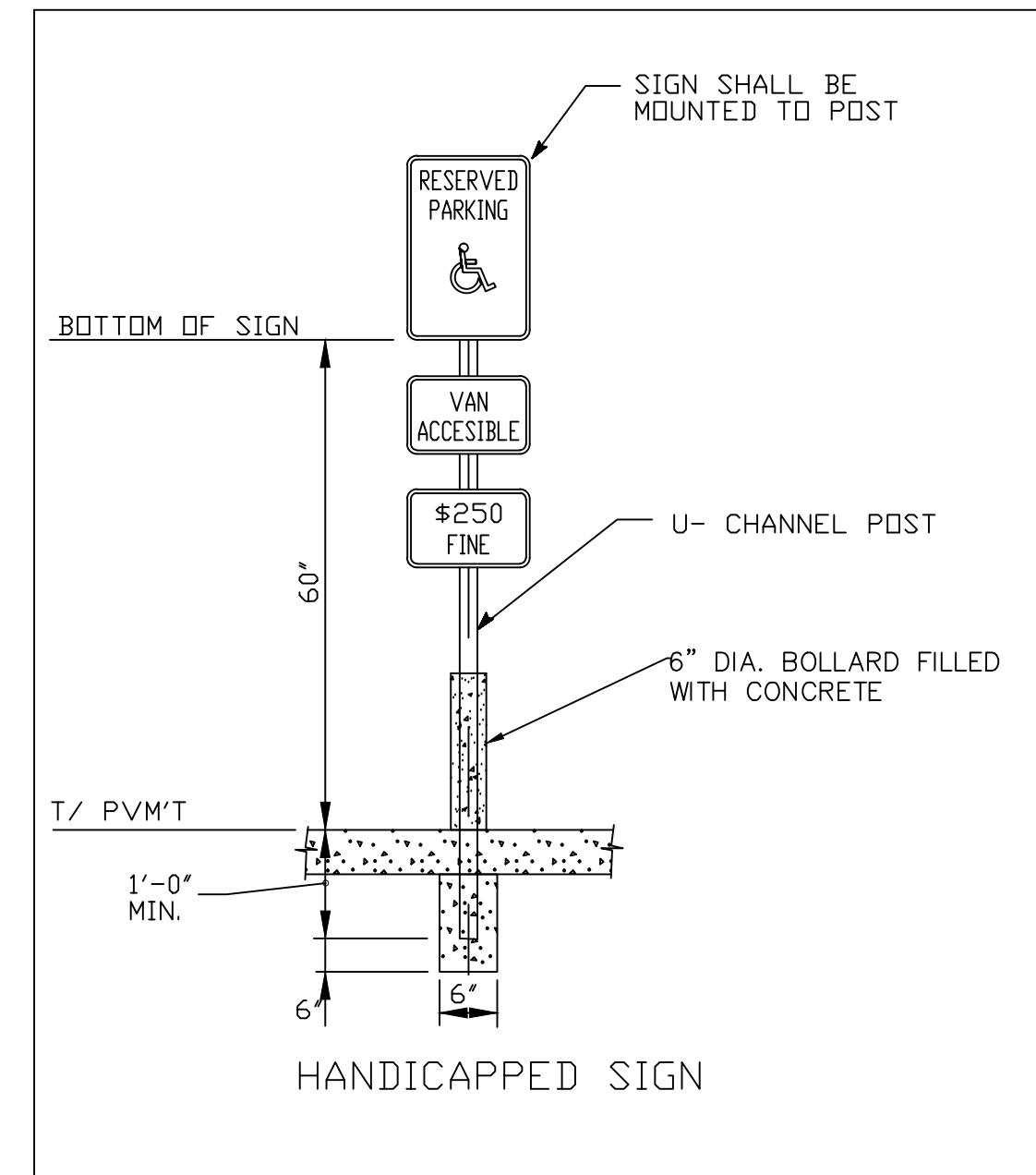
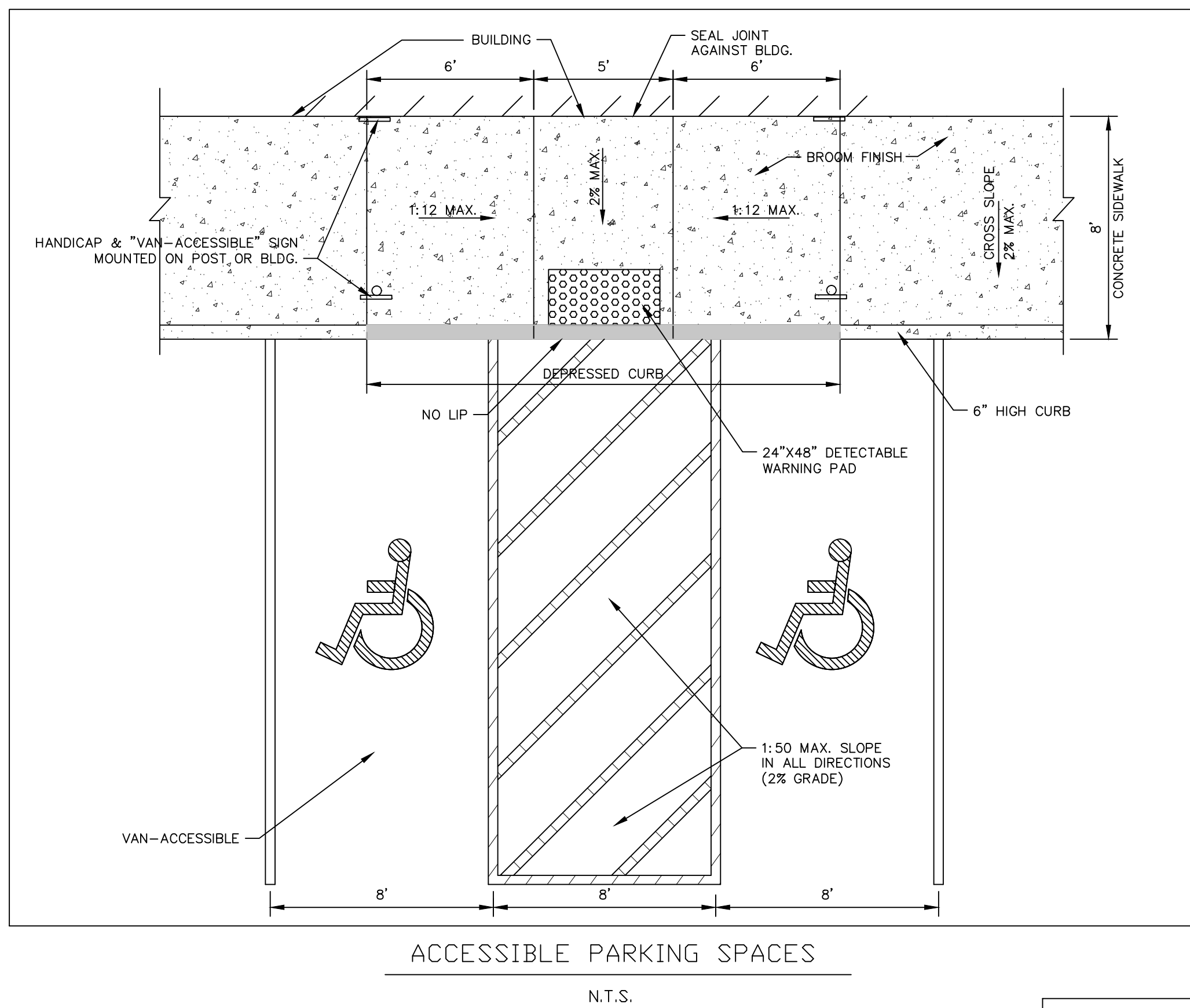

DEVELOPER:
DELTA T DEVELOPMENT, LLC
 103 Rainbow Drive, Suite E
 Rainbow City, AL 35906
 Tel. (256) 504-6419 & (256) 613-3267

F.D. Project #: 708760
FAMILY DOLLAR STORE
104X80

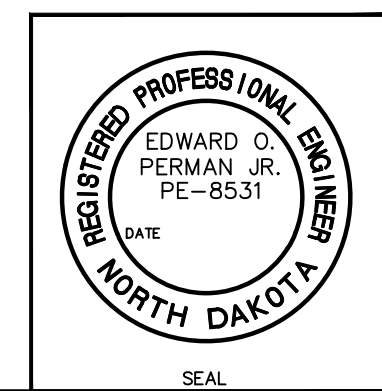

NO.	DATE	REVISIONS	DWN	CKD	APPRVD
DRAWN BY	DT	DATE	4-1-14	CHECKED BY	EOP
DESIGNED BY	EOP	DATE			
PECO PERMAN ENGINEERING CO., LLC Engineers-Contractors-Developers 2425 Lumley Rd. Rainbow City, AL 35906 Tel. (256) 413-0433 Fax: (256) 442-0161 E-mail: EDDIE@PERMANENG.COM					
SITE DETAILS					
RUGBY, ND					
SCALE:	SHEET NO.	PROJECT NAME:			
1"=20'	C5	LINTON			
DATE:		PECO PROJECT #	REV.		
4-1-14		FD130228			