

LEGEND

— 500 —	EXISTING 5' CONTOURS		NEW FACILITIES
- - - 499 - - -	EXISTING 1' CONTOURS		FUTURE FACILITIES
— 500 —	FINISH CONTOURS		NEW PIPE W/ FLARED END SECTIONS
	EXISTING SPOT ELEV.		NEW PRECAST INLETS
	FINISHED SPOT ELEV.		NEW CAST IN PLACE INLETS
	NEW DITCHES & INVERT ELEV.		NEW MANHOLE
	NEW ASPHALT PAVING		GUARD RAIL
	NEW HEAVY DUTY ASPHALT PAVING		NEW POTABLE WATER
	NEW CONCRETE PAVING		NEW GAS
	EXISTING ASPHALT PAVING		NEW UNDERGROUND ELEC. LINES
	EXISTING WOOD FENCE		NEW UNDERGROUND TELEPHONE/COMMUNICATION
	EXISTING OVERHEAD ELECTRIC		NEW SANITARY SEWER
	EXISTING POTABLE WATER		NEW SANITARY SEWER (PRESSURE)
	EXISTING SANITARY SEWER		NEW FIRE PROTECTION
	EXISTING STORM SEWERS		NEW TRAFFIC SIGN
	NEW FENCE		NEW GUARDPOST
	PROPERTY LINE		RECORD (BEARING, DISTANCE, OR ANGLE)
	RIGHT-OF-WAY LINE		MEASURED (BEARING, DISTANCE, OR ANGLE)
	SILT FENCE		IRON PIN FOUND
	EXISTING SANITARY SEWER MANHOLE		IRON PIN SET WITH CAP (STAMPED "PECO CA0438LS")
	EXISTING WATER VALVE		UTILITY POLE
	EXISTING FIRE HYDRANT		
	EXISTING LIGHT POLE		
	EXISTING 3' x 3' WATER METER		
	EXISTING POWER POLE		
	EXISTING "PK" NAIL		

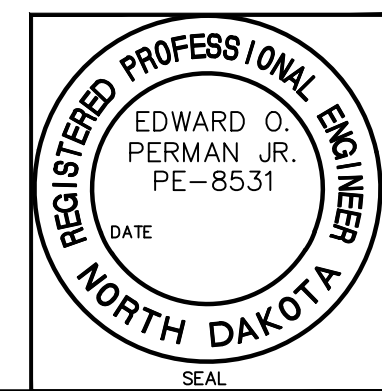
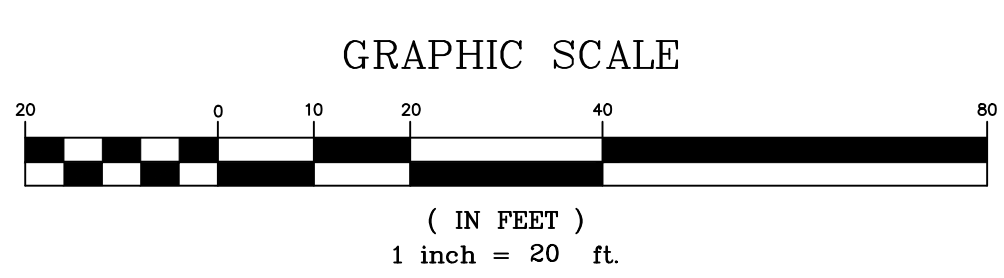

NO.	DATE	REVISIONS	DWN	CKD	APPRVD
DRAWN BY	DATE	CHECKED BY	DATE		
DESIGNED BY	DATE				
PECO PERMAN ENGINEERING CO., LLC Engineers-Contractors-Developers 2425 Lumley Rd. Rainbow City, AL 35906 Tel. (256) 413-0433 Fax: (256) 442-0161 E-mail: EDDIE@PERMANENG.COM					
SITE LAYOUT PLAN					
LINTON, ND					
SCALE:	SHEET NO.	PROJECT NAME:			
1"=20'	C1	LINTON			
DATE:		PECO PROJECT #	REV.		
6/11/13		FD130228	0		

DEVELOPER:
DELTA T DEVELOPMENT, LLC
 104 X 80
 3333 Rainbow Drive, Suite E
 Rainbow City, AL 35906
 Tel. (256) 504-6419 & (256) 613-3267

F.D. Project #: 708760
FAMILY DOLLAR STORE
104 X 80