

RECORD OF SURVEY

A PORTION OF THE SOUTHWEST QUARTER (SW 1/4) OF THE SOUTHWEST QUARTER (SW 1/4) OF THE SOUTHWEST QUARTER (SW 1/4) OF SECTION 28, TOWNSHIP 21 SOUTH, RANGE 61 EAST, M.D.M., CLARK COUNTY, NEVADA

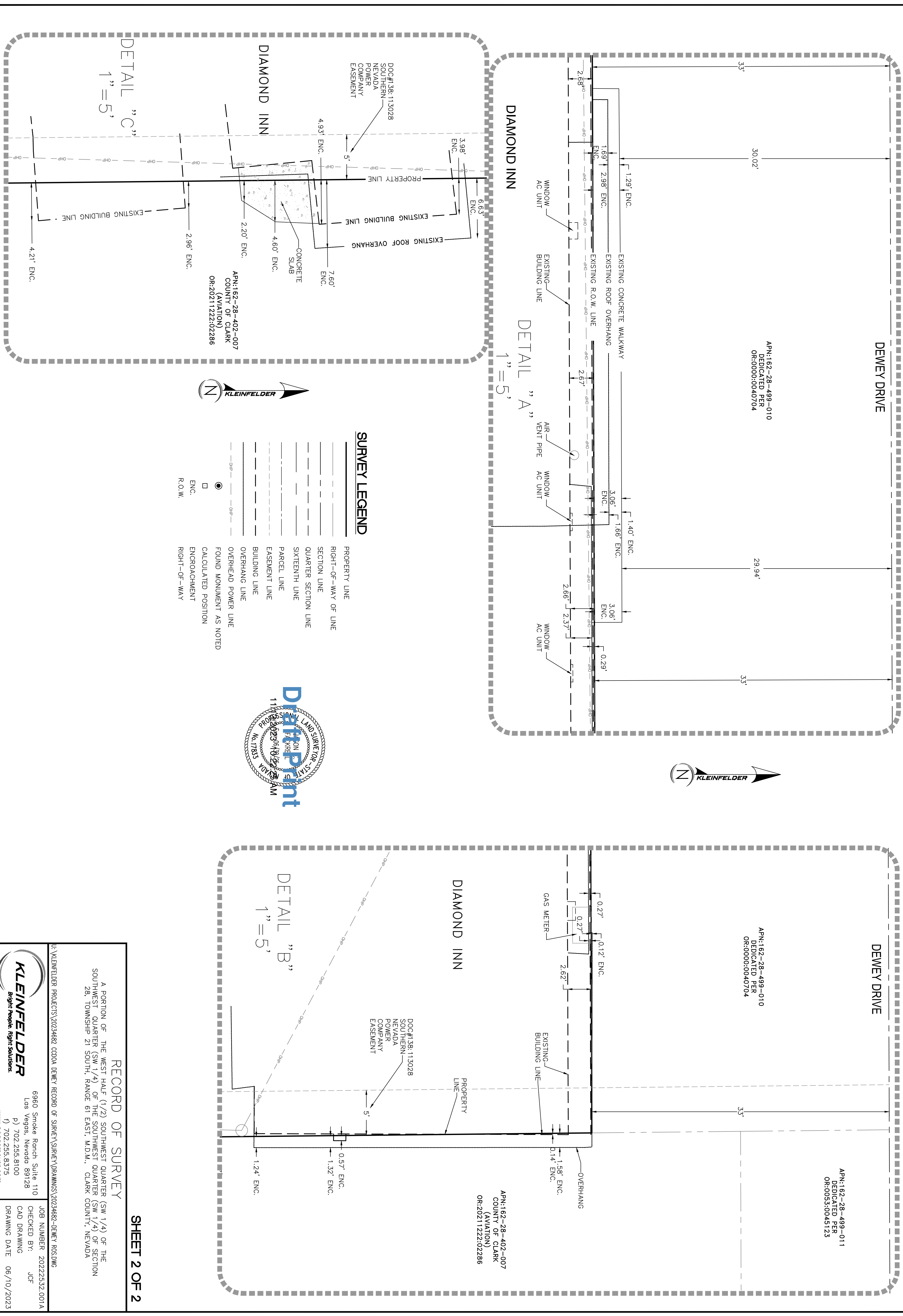

APN:162-28-499-010
DEDICATED PER
OR:000000040704

APN:162-28-499-010
DEDICATED PER
OR:000000040704

APN:162-28-499-011
DEDICATED PER
OR:00530045123

APN:162-28-402-007
COUNTY OF CLARK
(AVIATION)
OR:2021122202286

APN:162-28-402-007
COUNTY OF CLARK
(AVIATION)
OR:2021122202286



SURVEY LEGEND

- PROPERTY LINE
- - - RIGHT-OF-WAY OF LINE
- - - SECTION LINE
- - - QUARTER SECTION LINE
- - - SIXTEENTH LINE
- - - PARCEL LINE
- - - EASEMENT LINE
- - - BUILDING LINE
- - - OVERHANG LINE
- - - OVERHEAD POWER LINE
- FOUND MONUMENT AS NOTED
- CALCULATED POSITION
- ENCROACHMENT
- RIGHT-OF-WAY

DETAIL "C"
1" = 5'

DETAIL "A"
1" = 5'

DETAIL "B"
1" = 5'

RECORD OF SURVEY

A PORTION OF THE WEST HALF (1/2) SOUTHWEST QUARTER (SW 1/4) OF THE SOUTHWEST QUARTER (SW 1/4) OF THE SOUTHWEST QUARTER (SW 1/4) OF SECTION 28, TOWNSHIP 21 SOUTH, RANGE 61 EAST, M.D.M., CLARK COUNTY, NEVADA

SHEET 2 OF 2

		JOB NUMBER: 20222532.001A	
6960 Smoke Ranch Suite 110 Las Vegas, Nevada 89128 p) 702.255.8100 f) 702.255.8375 www.poggemeyer.com		CHECKED BY: JCF CAD DRAWING DRAWING DATE: 06/10/2023 DRAWN BY: RBH	