

# RECORD OF SURVEY

A PORTION OF THE WEST HALF (1/2) SOUTHWEST QUARTER (SW 1/4) OF THE SOUTHWEST QUARTER (SW 1/4) OF THE SOUTHWEST QUARTER (SW 1/4) OF SECTION 28, TOWNSHIP 21 SOUTH, RANGE 61 EAST, M.D.M., CLARK COUNTY, NEVADA

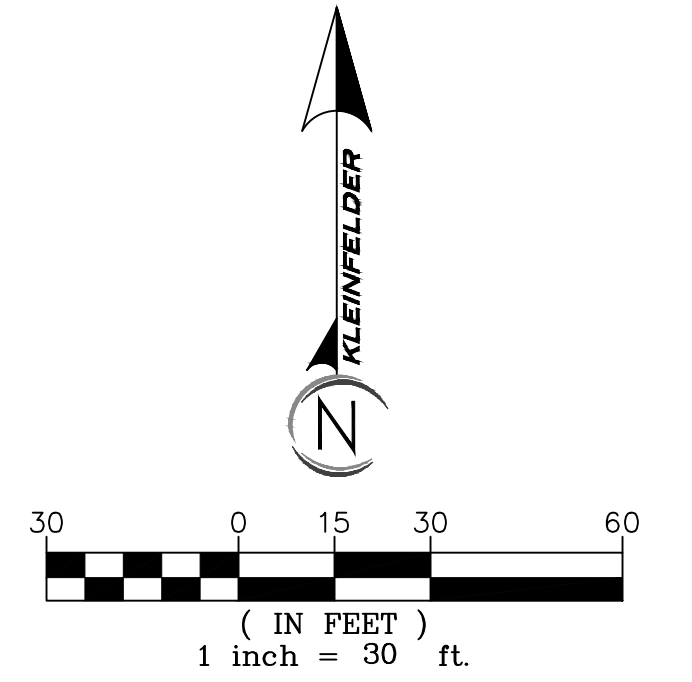
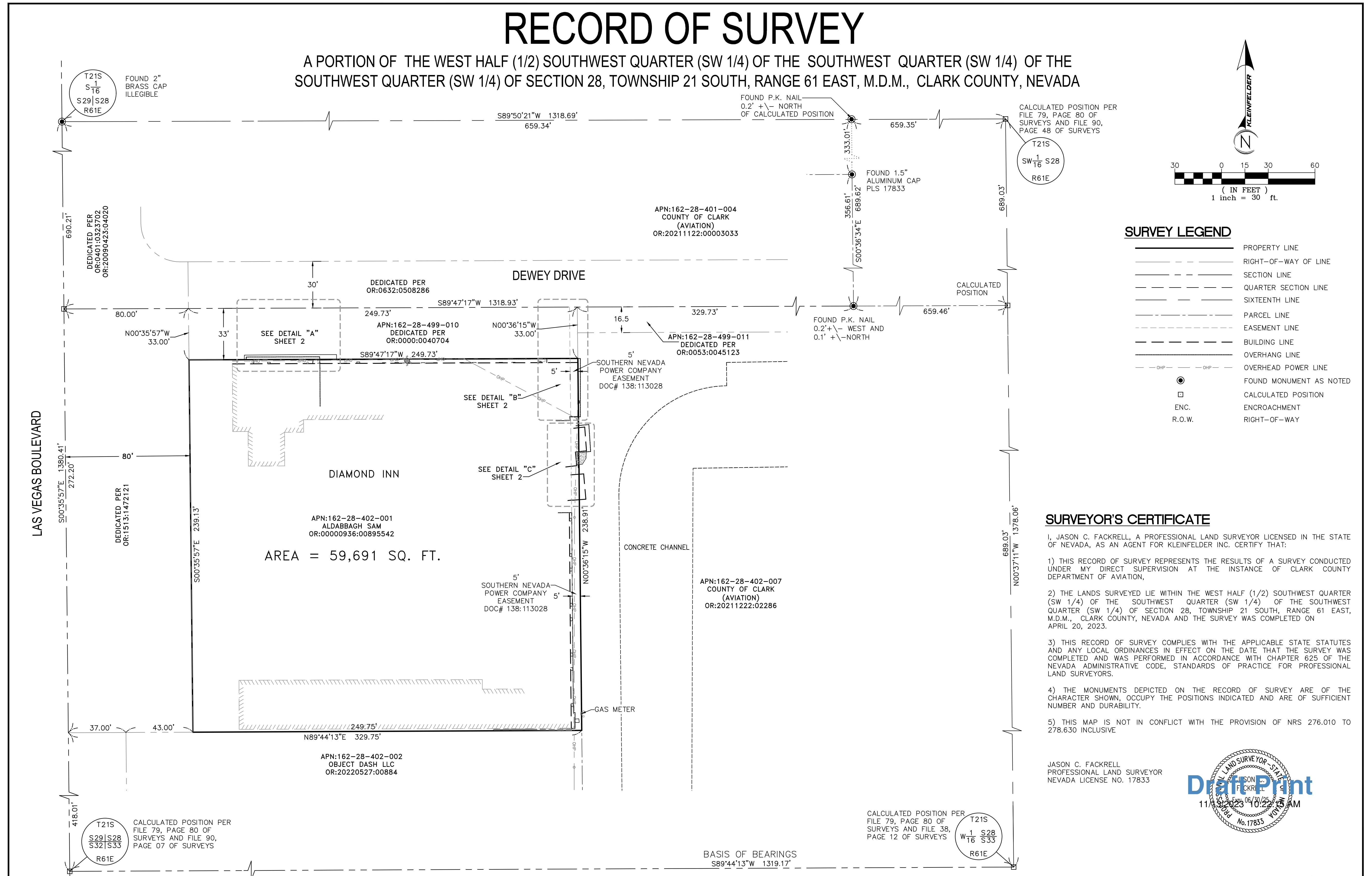

**SURVEY LEGEND**

	PROPERTY LINE
	RIGHT-OF-WAY OF LINE
	SECTION LINE
	QUARTER SECTION LINE
	SIXTEENTH LINE
	PARCEL LINE
	EASEMENT LINE
	BUILDING LINE
	OVERHANG LINE
	OVERHEAD POWER LINE
	FOUND MONUMENT AS NOTED
	CALCULATED POSITION
	ENC. ENCROACHMENT
	R.O.W. RIGHT-OF-WAY

**SURVEYOR'S CERTIFICATE**

I, JASON C. FACKRELL, A PROFESSIONAL LAND SURVEYOR LICENSED IN THE STATE OF NEVADA, AS AN AGENT FOR KLEINFELDER INC. CERTIFY THAT:

- THIS RECORD OF SURVEY REPRESENTS THE RESULTS OF A SURVEY CONDUCTED UNDER MY DIRECT SUPERVISION AT THE INSTANCE OF CLARK COUNTY DEPARTMENT OF AVIATION,
- THE LANDS SURVEYED LIE WITHIN THE WEST HALF (1/2) SOUTHWEST QUARTER (SW 1/4) OF THE SOUTHWEST QUARTER (SW 1/4) OF SECTION 28, TOWNSHIP 21 SOUTH, RANGE 61 EAST, M.D.M., CLARK COUNTY, NEVADA AND THE SURVEY WAS COMPLETED ON APRIL 20, 2023.
- THIS RECORD OF SURVEY COMPLIES WITH THE APPLICABLE STATE STATUTES AND ANY LOCAL ORDINANCES IN EFFECT ON THE DATE THAT THE SURVEY WAS COMPLETED AND WAS PERFORMED IN ACCORDANCE WITH CHAPTER 625 OF THE NEVADA ADMINISTRATIVE CODE, STANDARDS OF PRACTICE FOR PROFESSIONAL LAND SURVEYORS.
- THE MONUMENTS DEPICTED ON THE RECORD OF SURVEY ARE OF THE CHARACTER SHOWN, OCCUPY THE POSITIONS INDICATED AND ARE OF SUFFICIENT NUMBER AND DURABILITY.
- THIS MAP IS NOT IN CONFLICT WITH THE PROVISION OF NRS 276.010 TO 278.630 INCLUSIVE

JASON C. FACKRELL  
PROFESSIONAL LAND SURVEYOR  
NEVADA LICENSE NO. 17833



**BASIS OF BEARINGS:**  
NORTH 89°44'13" EAST BEING THE SOUTH LINE OF THE SOUTHWEST QUARTER (SW 1/4) OF THE SOUTHWEST QUARTER (SW 1/4) OF SECTION 28, TOWNSHIP 21 SOUTH, RANGE 61 EAST, M.D.M., CLARK COUNTY, NEVADA, AS SHOWN ON A CERTAIN RECORD OF SURVEY, FILE 179, PAGE 61 OF SURVEYS, CLARK COUNTY RECORDER'S OFFICE, CLARK COUNTY, NEVADA.

**REFERENCE MAPS:**  
FILE 72, PAGE 58 OF SURVEYS  
FILE 90, PAGE 07 OF SURVEYS  
FILE 90, PAGE 48 OF SURVEYS  
FILE 179, PAGE 61 OF SURVEYS

**COUNTY RECORDER'S NOTE**  
ANY SUBSEQUENT CHANGES TO THIS MAP SHOULD BE EXAMINED AND MAY BE DETERMINED BY REFERENCE TO THE COUNTY RECORDER'S CUMULATIVE MAP INDEX. N.R.S. 278.5695.

<p><b>RECORD OF SURVEY</b> A PORTION OF THE WEST HALF (1/2) SOUTHWEST QUARTER (SW 1/4) OF THE SOUTHWEST QUARTER (SW 1/4) OF THE SOUTHWEST QUARTER (SW 1/4) OF SECTION 28, TOWNSHIP 21 SOUTH, RANGE 61 EAST, M.D.M., CLARK COUNTY, NEVADA</p>		<p>No. _____</p>	
<p>U:\KLEINFELDER PROJECTS\20234682 CDDA DEWEY RECORD OF SURVEY\DRAWINGS\20234682-DEWEY ROS.DWG</p>		<p>FILED AT THE REQUEST OF CLARK COUNTY DEPARTMENT OF AVIATION</p>	
<p>6960 Smoke Ranch Suite 110 Las Vegas, Nevada 89128 p) 702.255.8100 f) 702.255.8375 www.poggemeyer.com</p>		<p>DATE _____ AT _____ FILE _____ PAGE _____ OF SURVEYS</p>	
<p><b>KLEINFELDER</b> Bright People. Right Solutions.</p>		<p>JOB NUMBER 20234682 CHECKED BY: JCF CAD DRAWING DRAWING DATE 06/10/2023 DRAWN BY: RRH</p>	
<p>CLARK COUNTY RECORDER'S OFFICE</p>		<p>OFFICIAL RECORDS BOOK No. _____ CLARK COUNTY NEVADA RECORDS DEBBIE CONWAY, RECORDER FEE _____ DEPUTY _____</p>	

# RECORD OF SURVEY

A PORTION OF THE SOUTHWEST QUARTER (SW 1/4) OF THE SOUTHWEST QUARTER (SW 1/4) OF THE SOUTHWEST QUARTER (SW 1/4) OF SECTION 28, TOWNSHIP 21 SOUTH, RANGE 61 EAST, M.D.M., CLARK COUNTY, NEVADA

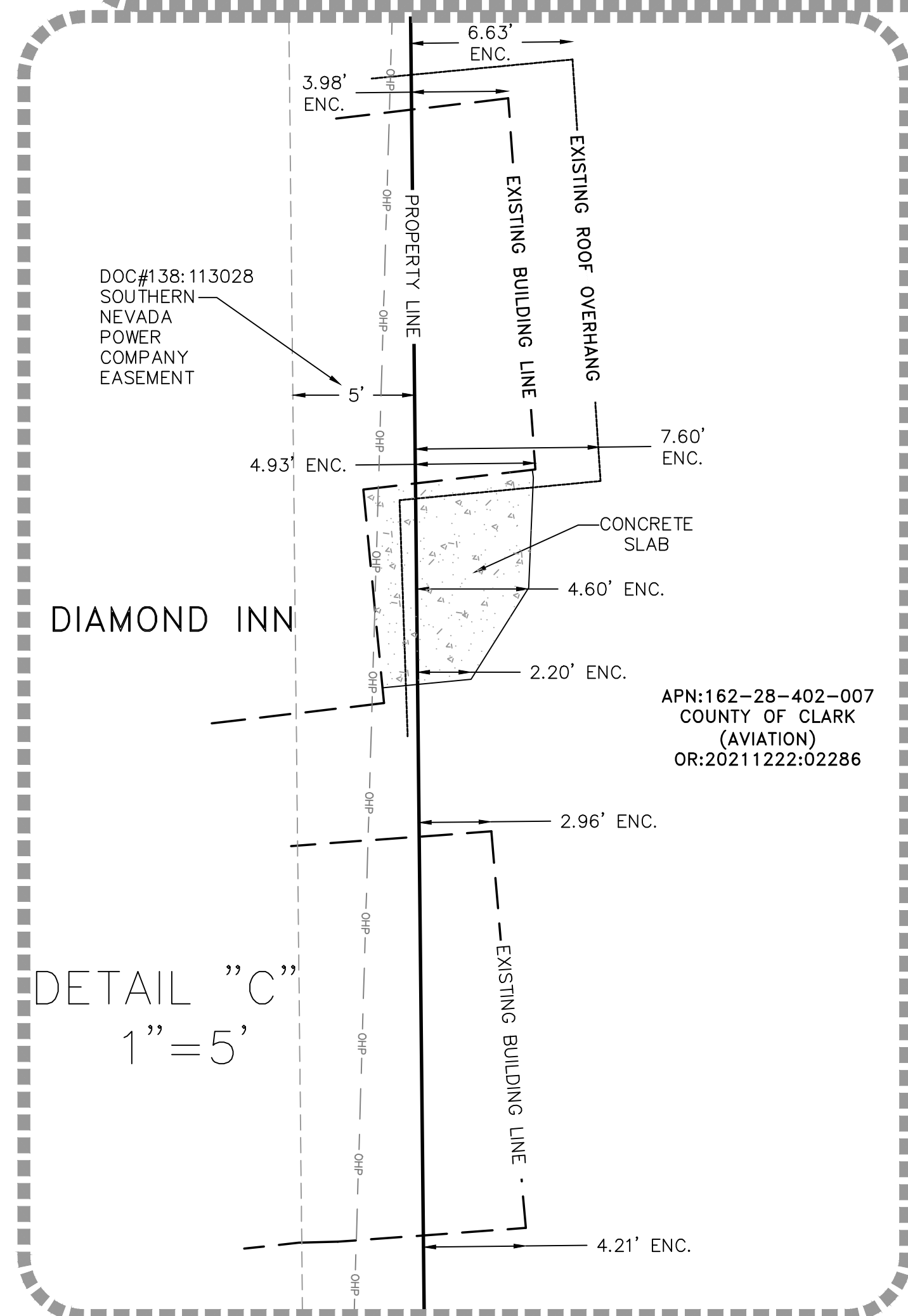
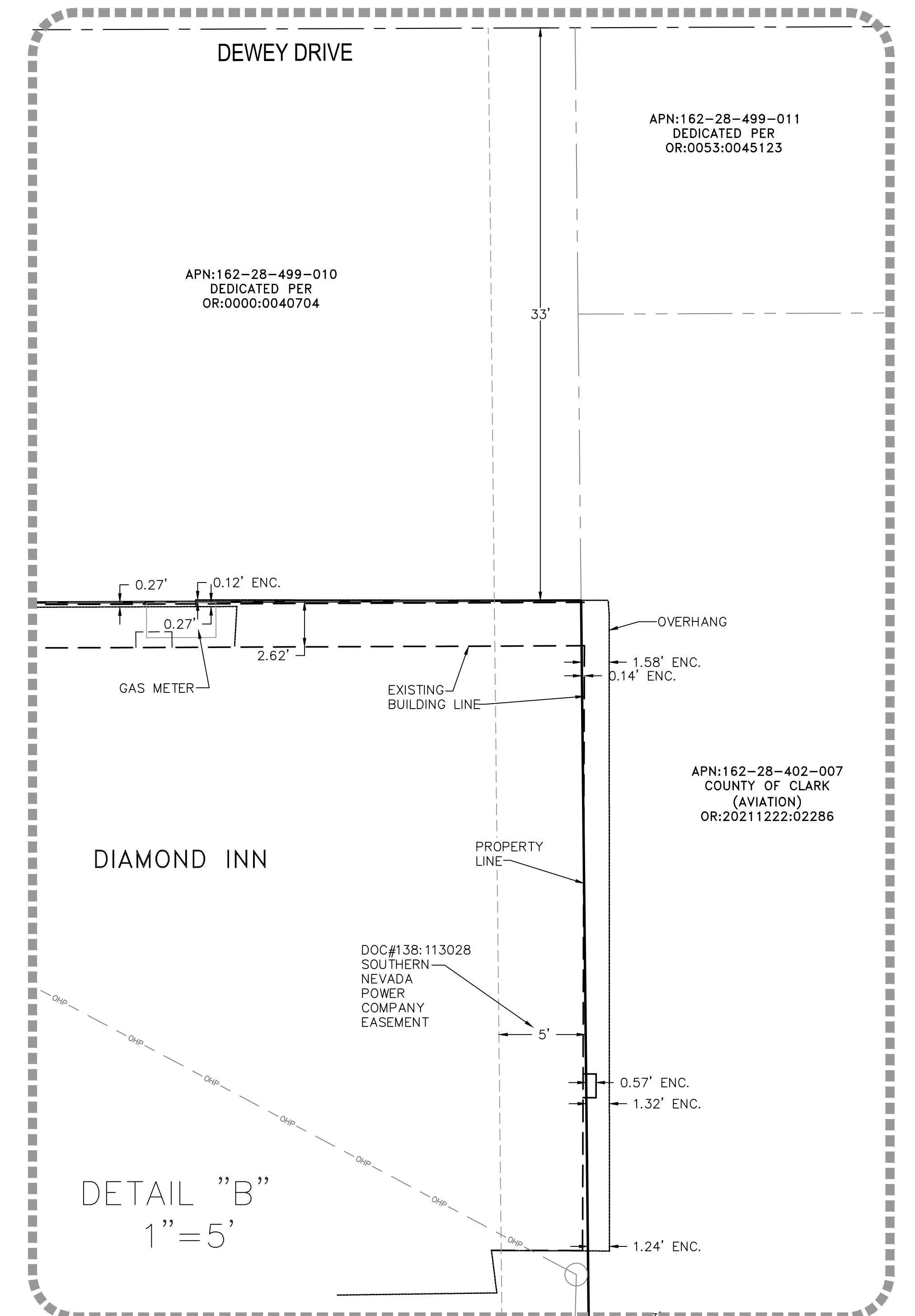
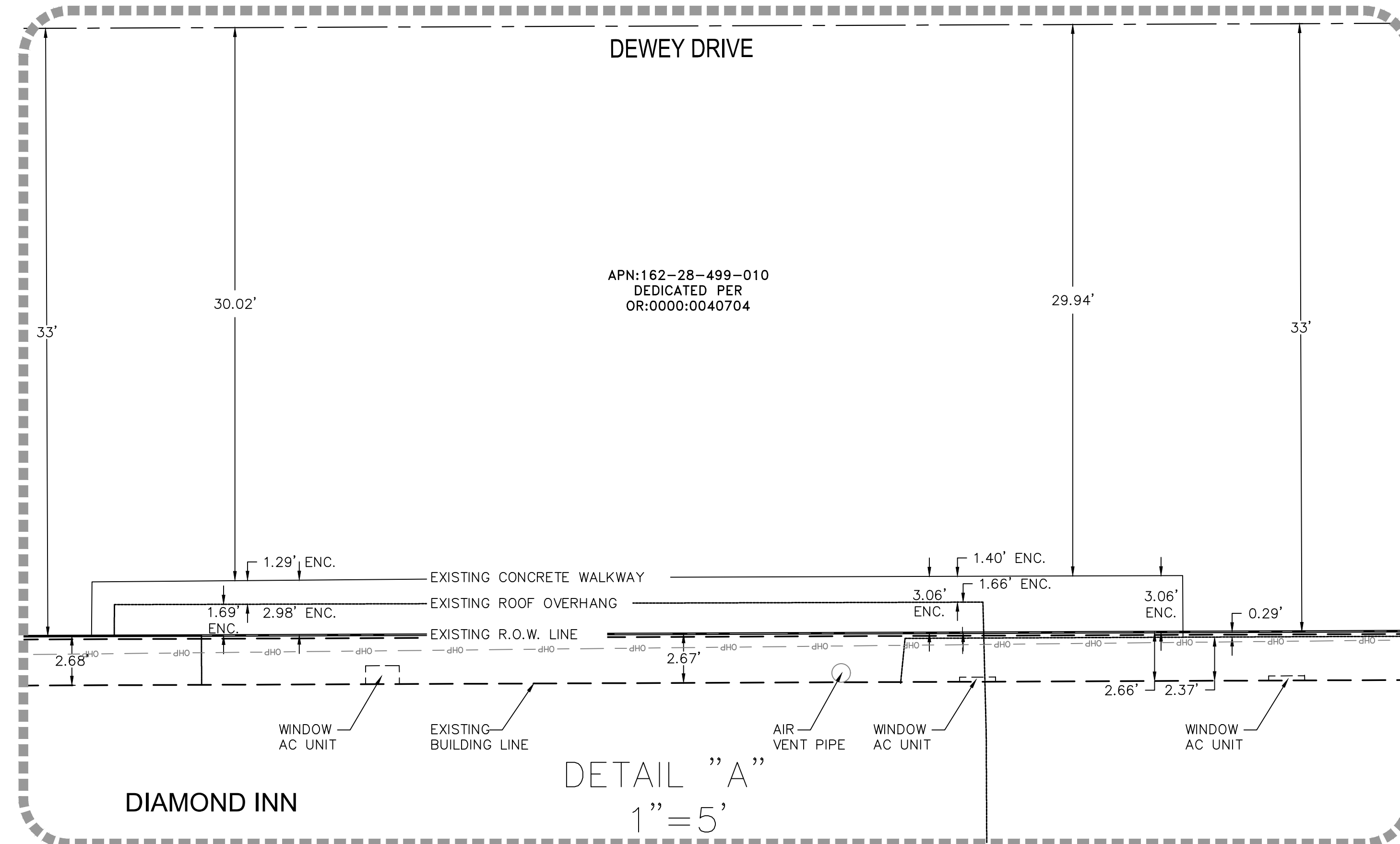

## SURVEY LEGEND

- — — — — PROPERTY LINE
- — — — — RIGHT-OF-WAY OF LINE
- — — — — SECTION LINE
- — — — — QUARTER SECTION LINE
- — — — — SIXTEENTH LINE
- — — — — PARCEL LINE
- — — — — EASEMENT LINE
- — — — — BUILDING LINE
- — — — — OVERHANG LINE
- — — — — OVERHEAD POWER LINE
- FOUND MONUMENT AS NOTED
- CALCULATED POSITION
- ENC. ENCROACHMENT
- R.O.W. RIGHT-OF-WAY



SHEET 2 OF 2

**RECORD OF SURVEY**  
A PORTION OF THE WEST HALF (1/2) SOUTHWEST QUARTER (SW 1/4) OF THE SOUTHWEST QUARTER (SW 1/4) OF THE SOUTHWEST QUARTER (SW 1/4) OF SECTION 28, TOWNSHIP 21 SOUTH, RANGE 61 EAST, M.D.M., CLARK COUNTY, NEVADA

U:\KLEINFELDER PROJECTS\20234682 CCD0A DEWEY RECORD OF SURVEY\SURVEY\DRAWINGS\20234682-DEWEY ROS.DWG

<p><b>KLEINFELDER</b> Bright People. Right Solutions.</p>	6960 Smoke Ranch Suite 110 Las Vegas, Nevada 89128 p) 702.255.8100 f) 702.255.8375 www.poggemeyer.com	JOB NUMBER 20222532.001A CHECKED BY: JCF CAD DRAWING DRAWING DATE 06/10/2023 DRAWN BY: RRH
---	---	--