

POINT OF COMMENCEMENT  
 FOUND 1/2" REBAR MARKING THE  
 NORTHWEST CORNER OF THE EAST 1/2  
 OF THE SOUTHEAST 1/4 OF  
 SECTION 21, TOWNSHIP 5 NORTH, RANGE 2 EAST,  
 RANKIN COUNTY, MISSISSIPPI

S 00°43'30" E 322.35'  
 S 00°42'35" E 322.39'(RECORD)

P.O.B.  
 FOUND 1/2" REBAR

(RECORD)				(RECORD)			
CURVE	ARC LENGTH	RADIUS	CHORD BEARING	CHORD LENGTH	CURVE	ARC LENGTH	RADIUS
C1	69.04	36.00'	S 4°02'44" W	58.94'	C1	69.18'	36.00'
C2	10.07'	64.00'	N 75°22'46" W	10.06'	C2	10.08'	64.00'

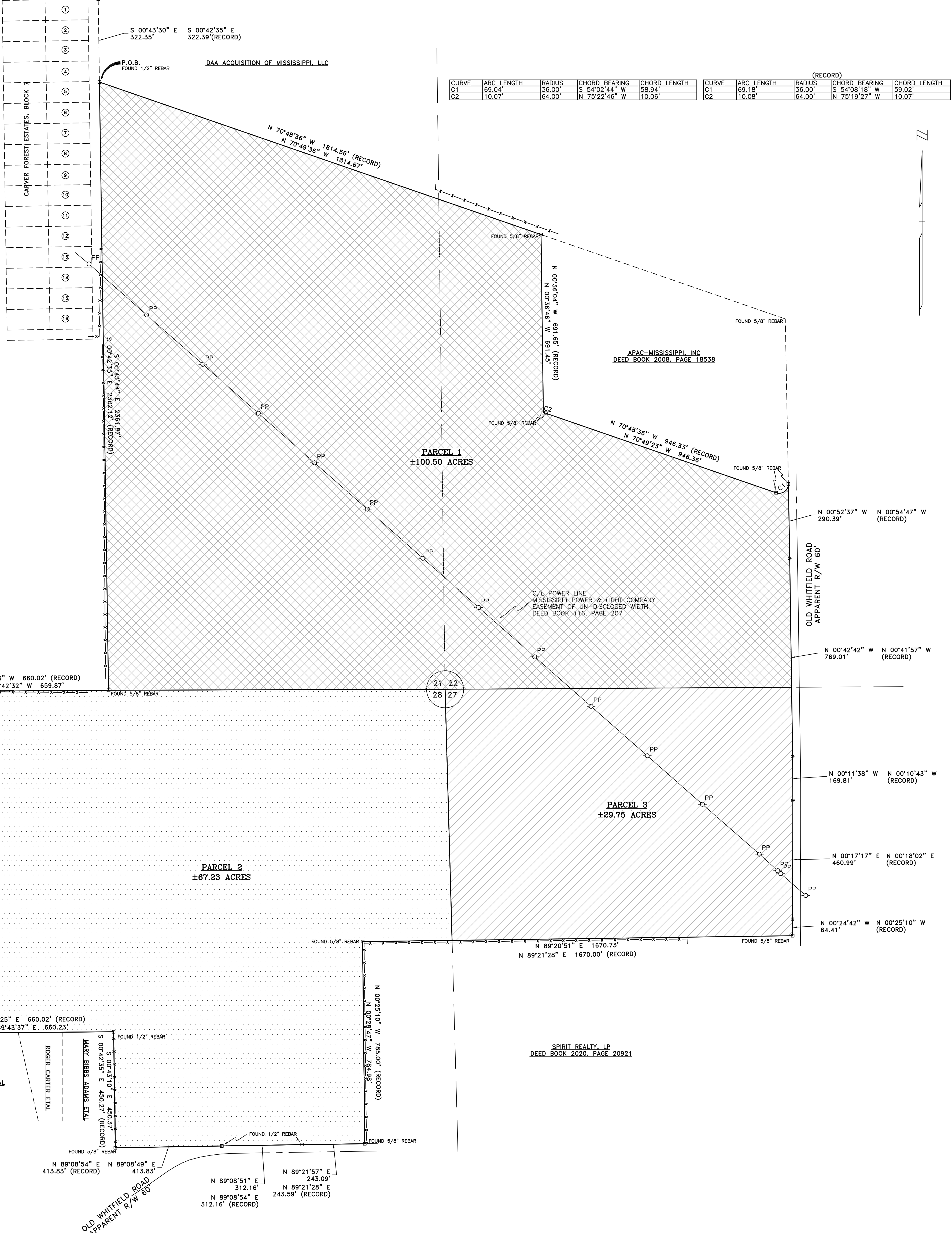
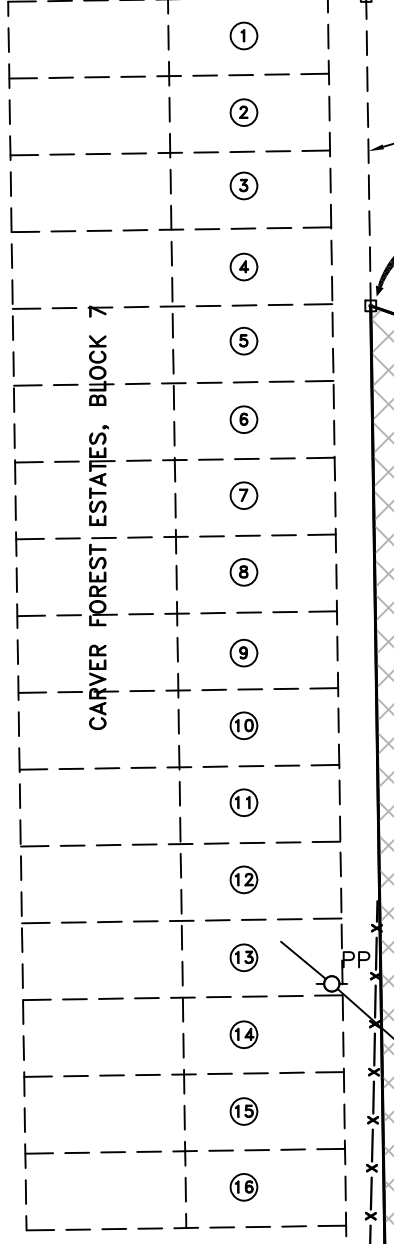

NOTE: THIS IS A PROPERTY EXHIBIT.  
 THIS IS NOT A PROPERTY BOUNDARY SURVEY.  
 PARCEL LINES ARE PROPOSED ONLY.

ENGINEERING SERVICE



By  
 BAKER F. BRYANT, P.L.S. NO. 2767  
 P.O. BOX 180422, RICHLAND, MS 39218  
 PHONE: (601) 939-8737

EXHIBIT  
 FOR  
**MORRISON INVESTMENTS, LLC**  
 SITUATED IN  
 SECTION 21, T5N - R2E  
 SECTION 22, T5N - R2E  
 SECTION 27, T5N - R2E  
 SECTION 28, T5N - R2E  
 RANKIN COUNTY, MISSISSIPPI

BY  
 ENGINEERING SERVICE - RICHLAND, MISSISSIPPI

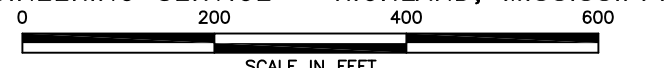

SCALE IN FEET  
 APRIL 2, 2024

BAILEY-MORRISON EXHIBIT