

STATE OF ALABAMA  
COUNTY OF MARSHALL

HIGHWAY 78 N

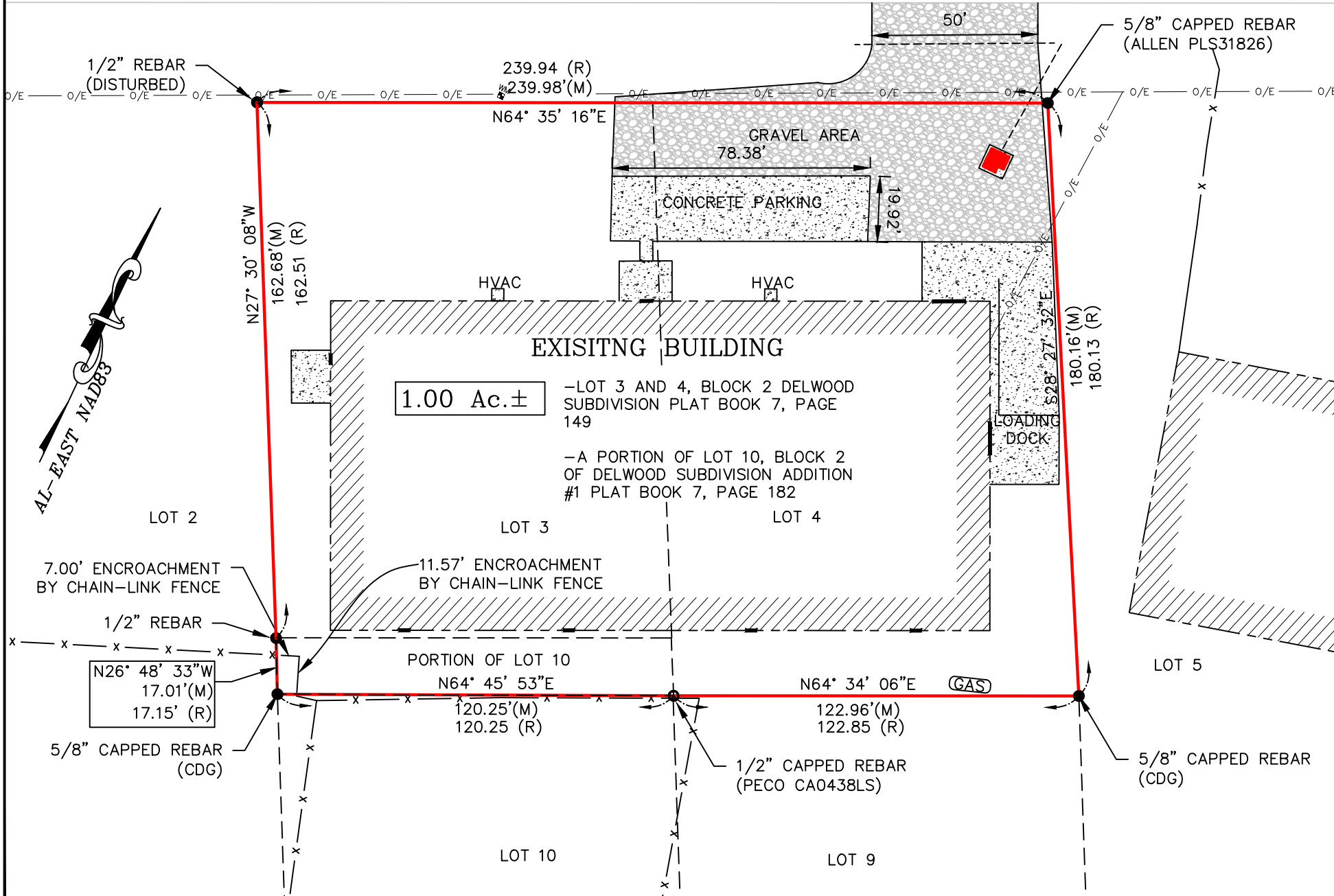

LEGEND

- IRON PIN FOUND
- IRON PIN SET WITH CAP (STAMPED "PECO CA0438LS")
- UP ○ UTILITY POLE
- x— EXISTING FENCE
- o/e— OVERHEAD UTILITY
- P.O.C. POINT OF COMMENCEMENT
- P.O.B. POINT OF BEGINNING
- (R) RECORD (BEARING, DISTANCE, OR ANGLE)
- (M) MEASURED (BEARING, DISTANCE, OR ANGLE)
- △ TRAVERSE STATION
- CALCULATED POINT
- PT ○ PERCOLATION TEST HOLE
- TP ○ TEST PIT OR SOIL BORING
- WV WATER VALVE
- WELL
- SANITARY SEWER MANHOLE
- DRAINAGE MANHOLE
- GRATE INLET
- CURB INLET
- FIRE HYDRANT
- LIGHT POST
- MARSH
- BENCH MARK
- TREE

NOTE:

SURVEYOR HAS MADE NO INVESTIGATION OR INDEPENDENT SEARCH FOR EASEMENTS OF RECORD, ENCUMBRANCES, RESTRICTIVE COVENANTS, OWNERSHIP TITLE EVIDENCE, OR ANY OTHER FACTS WHICH AN ACCURATE AND CURRENT TITLE SEARCH MAY DISCLOSE.

I HEREBY CERTIFY (OR STATE) THAT ALL PARTS OF THIS SURVEY AND DRAWING HAVE BEEN COMPLETED IN ACCORDANCE WITH THE CURRENT REQUIREMENTS OF THE STANDARDS OF PRACTICE FOR SURVEYING IN THE STATE OF ALABAMA TO THE BEST OF MY KNOWLEDGE, INFORMATION AND BELIEF.

*Tanner Lee Perman*  
TANNER LEE PERMAN, PLS  
ALABAMA LICENSE No. 50285

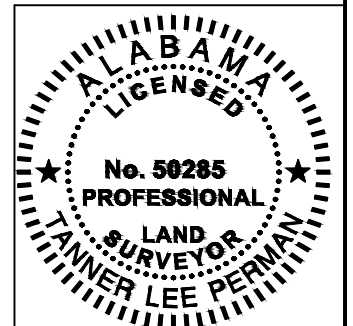

SCALE: 1" = 40'  
DATE: 3/20/23  
PROJECT No.: S230320  
FIELD BK: RW5  
DRAWING No.: S230320.DWG

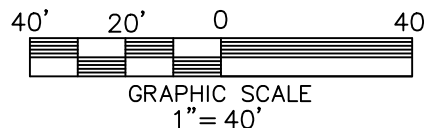

REFERENCE DEEDS:  
SURVEY REQUESTED BY:  
CLOSING ATTORNEY:

NO.	REVISIONS	MADE	DATE

4152 HWY 75 N  
ALBERTVILLE, AL

BOUNDARY SURVEY  
FOR  
JP KING  
AUCTION COMPANY

PECO PERMAN ENGINEERING CO.  
Civil Engineering & Surveying  
2425 Lumbley Rd.  
Rainbow City, Al. 35906  
TEL. (256) 413-0433 FAX: 442-0161  
E-MAIL: INFO@PERMANENG.COM