

# Assessment Information

<b>Parcel Number:</b>	2001120000014000	<b>Year Last Appraised:</b>	0
<b>Account Number:</b>	1335520	<b>Total Appraised Value:</b>	\$71,000

## General Information

<b>Owner:</b>	UNION TIMBER INVESTMENT CO LLC
<b>Owner:</b>	ATTEN: TED VIGNOLA
<b>Property Address:</b>	
<b>Mailing Address:</b>	P O BOX 613 ELBA, AL 36323

## Other Information

<b>Deeded Acre:</b>	0	<b>Deed Book:</b>	155
<b>Total Acre:</b>	71	<b>Deed Page:</b>	735
<b>Timber Acre:</b>	71	<b>Deed Date:</b>	05/28/2005
<b>Deeded Lot Frontage:</b>	0	<b>Section:</b>	12
<b>Lot Frontage:</b>		<b>Township:</b>	07N
<b>Land Type:</b>	N/A	<b>Range:</b>	18E
<b>Subdivision:</b>	N/A	<b>Neighborhood:</b>	RURR001

# Parcel Map Display

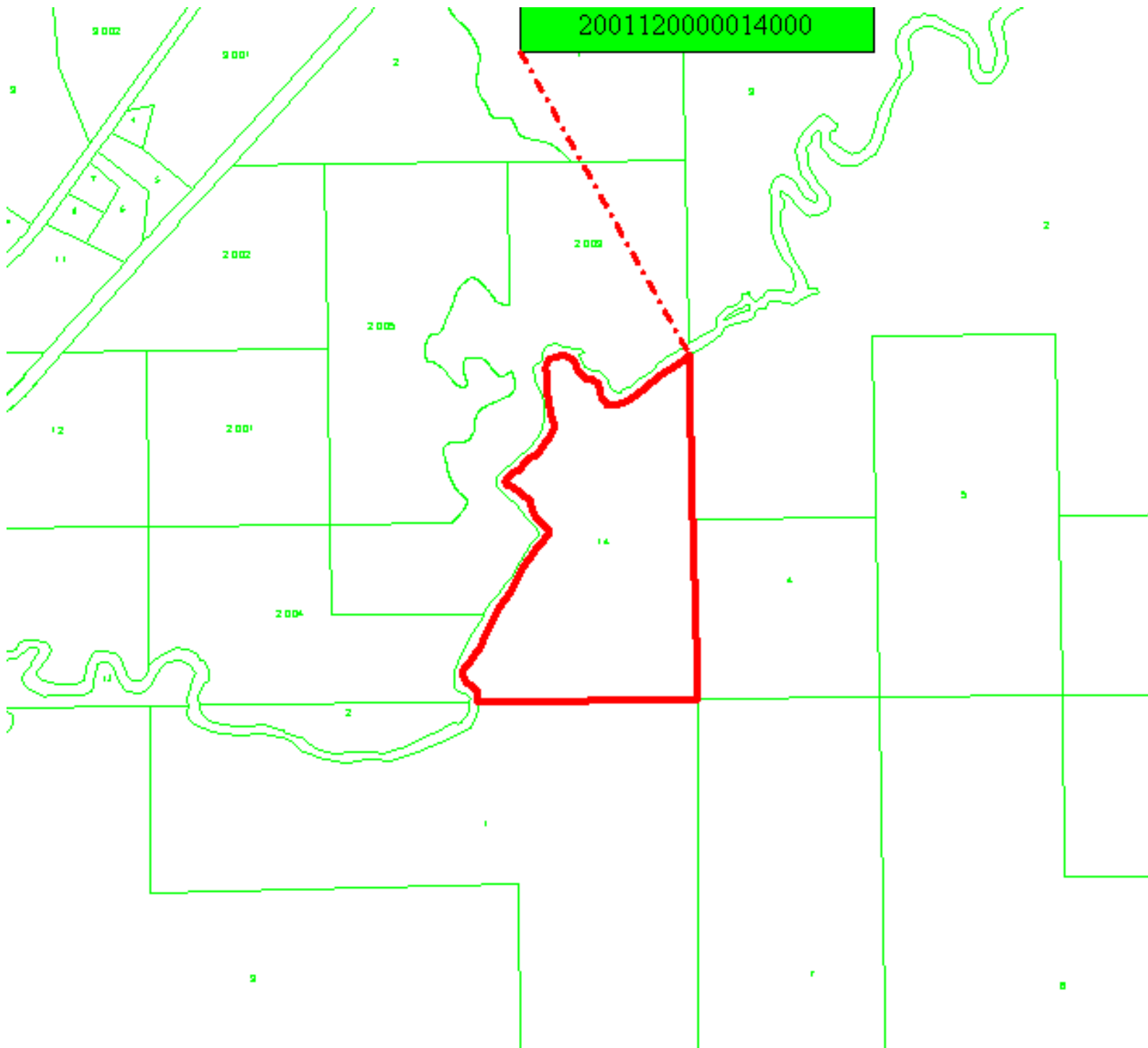

Crenshaw County, Alabama Disclaimer  
Information deemed reliable but not guaranteed.  
MAPS TO BE USED FOR TAX PURPOSES ONLY. NOT TO BE USED FOR CONVEYANCE  
Copyright © 2010

# Assessment Information

<b>Parcel Number:</b>	2001120000013000	<b>Year Last Appraised:</b>	0
<b>Account Number:</b>	1335520	<b>Total Appraised Value:</b>	\$5,000

## General Information

<b>Owner:</b>	UNION TIMBER INVESTMENT CO LLC
<b>Owner:</b>	ATTEN: TED VIGNOLA
<b>Property Address:</b>	
<b>Mailing Address:</b>	P O BOX 613 ELBA, AL 36323

## Other Information

<b>Deeded Acre:</b>	0	<b>Deed Book:</b>	155
<b>Total Acre:</b>	5	<b>Deed Page:</b>	735
<b>Timber Acre:</b>	5	<b>Deed Date:</b>	05/18/2005
<b>Deeded Lot Frontage:</b>	0	<b>Section:</b>	12
<b>Lot Frontage:</b>		<b>Township:</b>	07N
<b>Land Type:</b>	N/A	<b>Range:</b>	18E
<b>Subdivision:</b>	N/A	<b>Neighborhood:</b>	RURR001

# Parcel Map Display

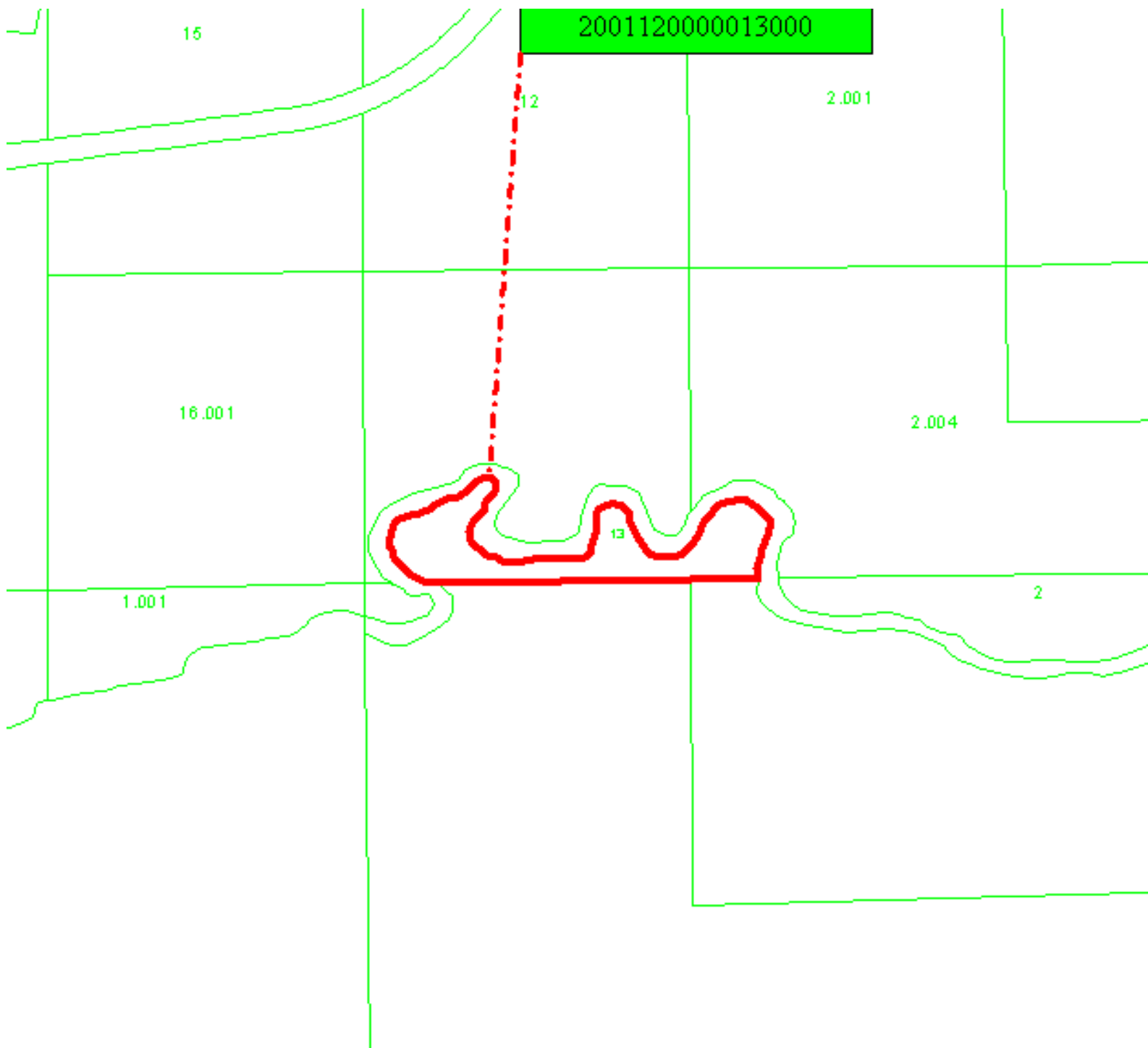

Crenshaw County, Alabama Disclaimer

Information deemed reliable but not guaranteed.

MAPS TO BE USED FOR TAX PURPOSES ONLY. NOT TO BE USED FOR CONVEYANCE

Copyright © 2010

# Assessment Information

<b>Parcel Number:</b>	2006130000001000	<b>Year Last Appraised:</b>	0
<b>Account Number:</b>	1335520	<b>Total Appraised Value:</b>	\$197,000

## General Information

<b>Owner:</b>	UNION TIMBER INVESTMENT CO LLC
<b>Owner:</b>	ATTEN: TED VIGNOLA
<b>Property Address:</b>	
<b>Mailing Address:</b>	P O BOX 613 ELBA, AL 36323

## Other Information

<b>Deeded Acre:</b>	1470	<b>Deed Book:</b>	155
<b>Total Acre:</b>	147	<b>Deed Page:</b>	735
<b>Timber Acre:</b>	147	<b>Deed Date:</b>	05/28/2005
<b>Deeded Lot Frontage:</b>	0	<b>Section:</b>	13
<b>Lot Frontage:</b>		<b>Township:</b>	07N
<b>Land Type:</b>	N/A	<b>Range:</b>	18E
<b>Subdivision:</b>	N/A	<b>Neighborhood:</b>	RURR001

# Parcel Map Display

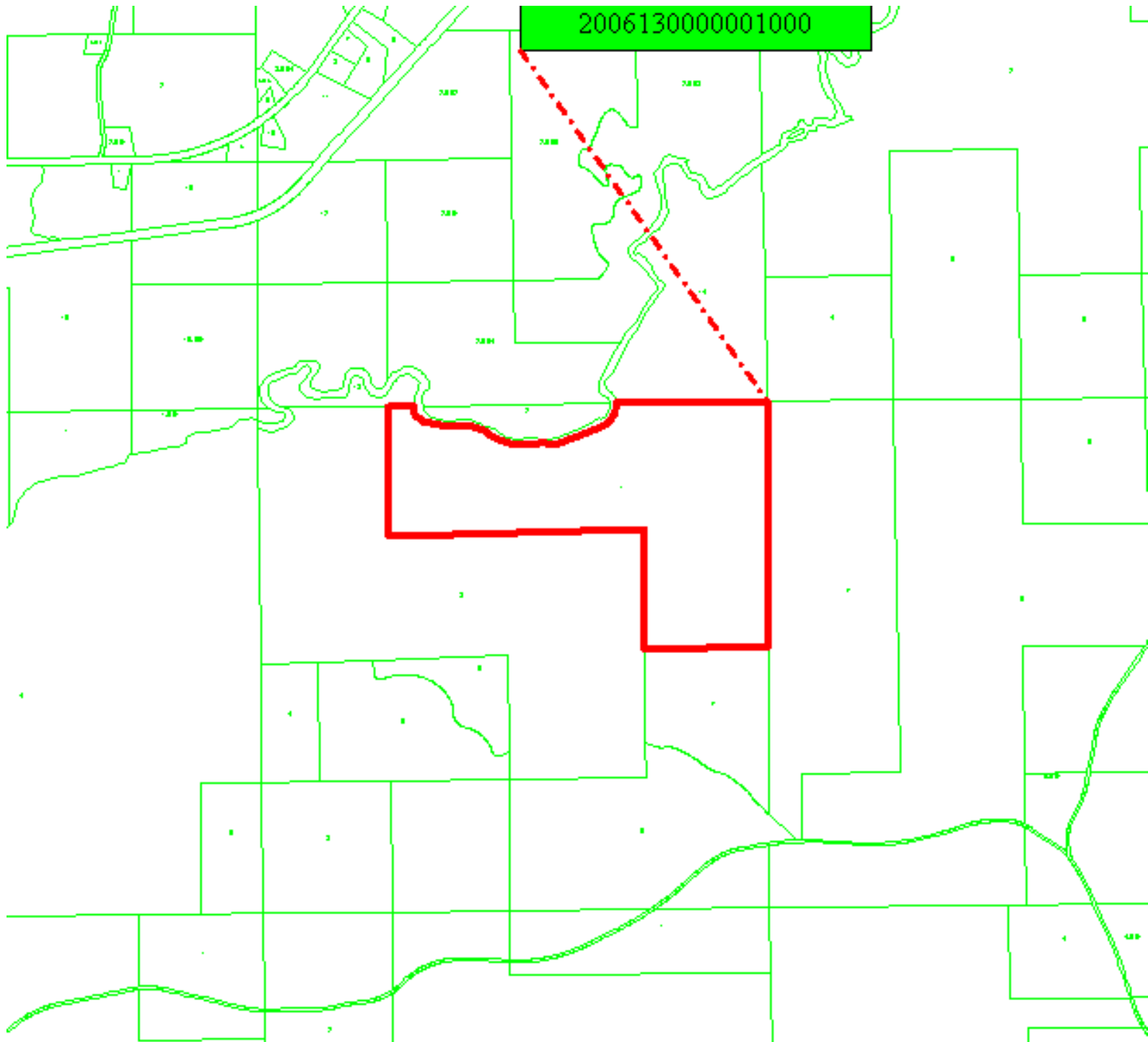

Crenshaw County, Alabama Disclaimer  
Information deemed reliable but not guaranteed.

MAPS TO BE USED FOR TAX PURPOSES ONLY. NOT TO BE USED FOR CONVEYANCE

Copyright © 2010

# Assessment Information

<b>Parcel Number:</b>	2103080000004000	<b>Year Last Appraised:</b>	0
<b>Account Number:</b>	1335520	<b>Total Appraised Value:</b>	\$37,000

## General Information

<b>Owner:</b>	UNION TIMBER INVESTMENT CO LLC
<b>Owner:</b>	ATTEN: TED VIGNOLA
<b>Property Address:</b>	
<b>Mailing Address:</b>	P O BOX 613 ELBA, AL 36323

## Other Information

<b>Deeded Acre:</b>	0	<b>Deed Book:</b>	155
<b>Total Acre:</b>	37	<b>Deed Page:</b>	735
<b>Timber Acre:</b>	37	<b>Deed Date:</b>	05/18/2005
<b>Deeded Lot Frontage:</b>	0	<b>Section:</b>	08
<b>Lot Frontage:</b>		<b>Township:</b>	07N
<b>Land Type:</b>	N/A	<b>Range:</b>	19E
<b>Subdivision:</b>	N/A	<b>Neighborhood:</b>	RURR001

# Parcel Map Display

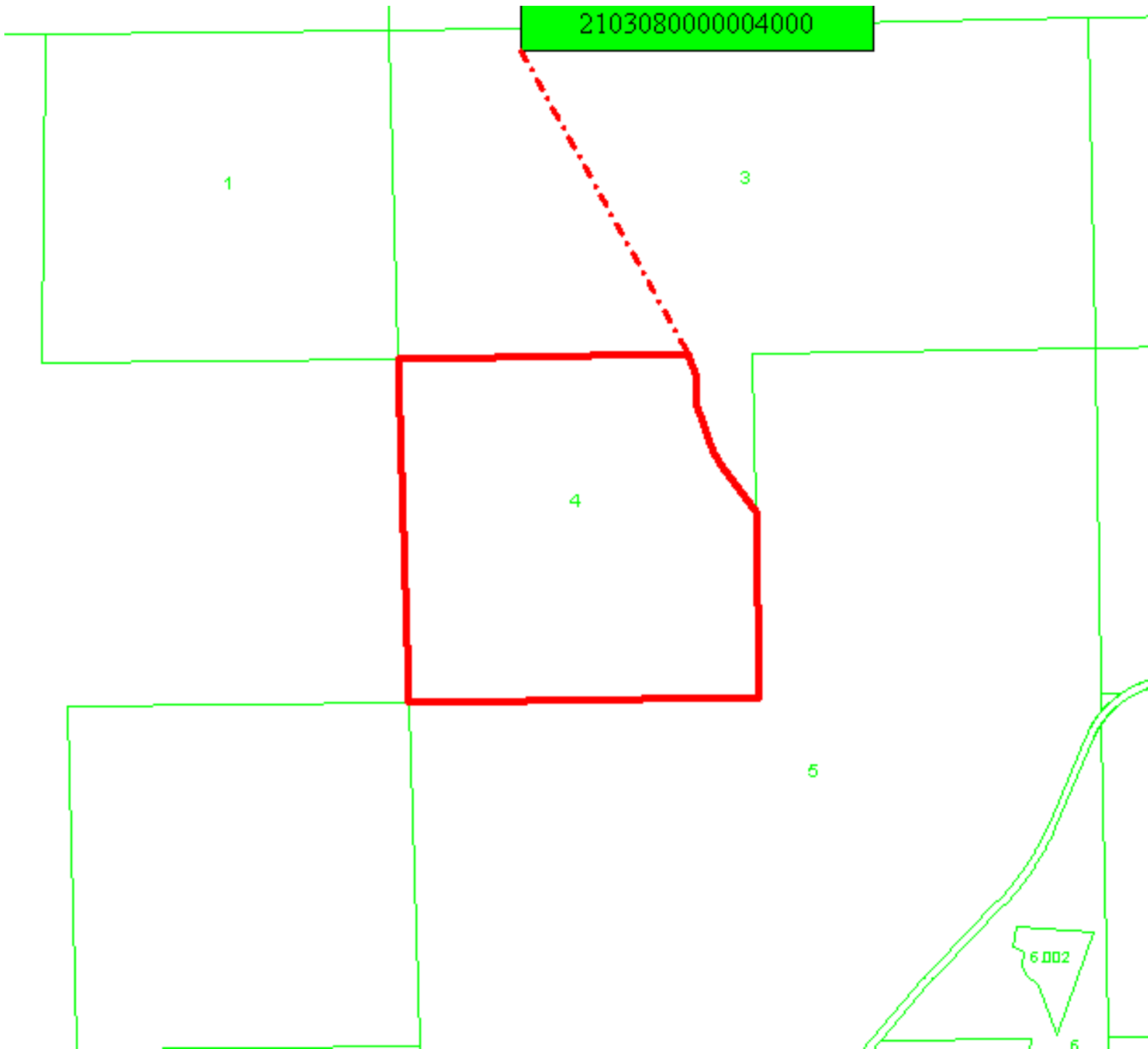

Crenshaw County, Alabama Disclaimer  
Information deemed reliable but not guaranteed.

**MAPS TO BE USED FOR TAX PURPOSES ONLY. NOT TO BE USED FOR CONVEYANCE**

Copyright © 2010

# Assessment Information

<b>Parcel Number:</b>	2103070000002000	<b>Year Last Appraised:</b>	0
<b>Account Number:</b>	1335520	<b>Total Appraised Value:</b>	\$336,000

## General Information

<b>Owner:</b>	UNION TIMBER INVESTMENT CO LLC
<b>Owner:</b>	ATTEN: TED VIGNOLA
<b>Property Address:</b>	
<b>Mailing Address:</b>	P O BOX 613 ELBA, AL 36323

## Other Information

<b>Deeded Acre:</b>	0	<b>Deed Book:</b>	155
<b>Total Acre:</b>	280	<b>Deed Page:</b>	735
<b>Timber Acre:</b>	280	<b>Deed Date:</b>	05/28/2005
<b>Deeded Lot Frontage:</b>	0	<b>Section:</b>	07
<b>Lot Frontage:</b>		<b>Township:</b>	07N
<b>Land Type:</b>	N/A	<b>Range:</b>	19E
<b>Subdivision:</b>	N/A	<b>Neighborhood:</b>	RURR001

# Parcel Map Display

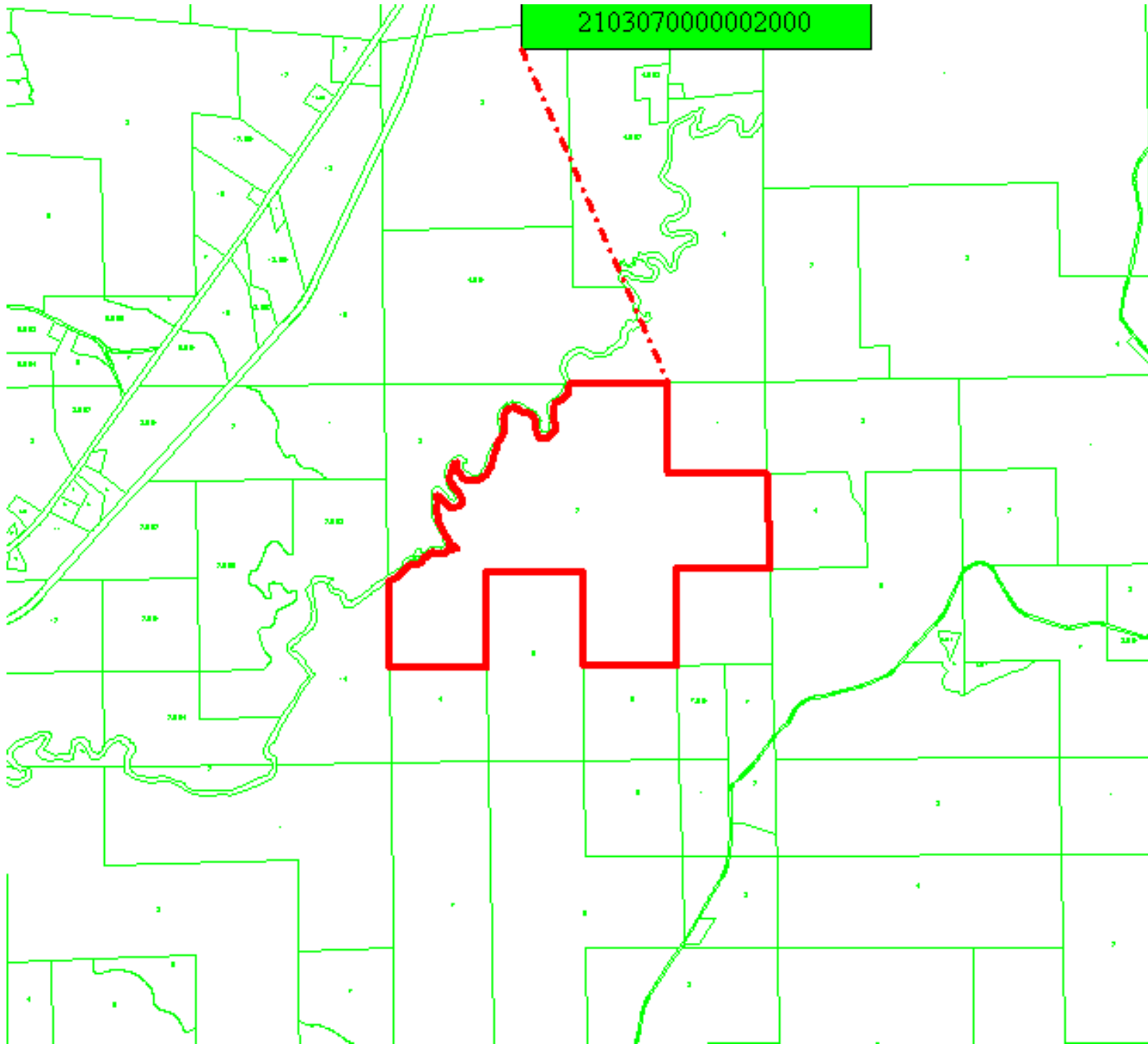

Crenshaw County, Alabama Disclaimer  
Information deemed reliable but not guaranteed.

**MAPS TO BE USED FOR TAX PURPOSES ONLY. NOT TO BE USED FOR CONVEYANCE**

Copyright © 2010