

Station	Bearing	Distance	Station	Bearing	Distance
1	N 80° 49' 50" W	88.38'	13	S 78° 36' 20" W	53.02'
2	N 57° 51' 00" W	64.92'	14	S 69° 12' 00" W	211.51'
3	N 40° 48' 00" W	80.07'	15	N 89° 26' 10" W	29.75'
4	N 48° 44' 20" W	79.53'	16	S 68° 11' 10" W	40.61'
5	N 77° 45' 00" W	94.30'	17	S 62° 33' 30" W	70.53'
6	N 50° 19' 30" W	49.00'	18	N 89° 34' 40" W	52.43'
7	N 64° 11' 30" W	54.12'	19	S 76° 25' 00" W	32.96'
8	N 64° 11' 30" W	68.54'	20	N 12° 25' 30" E	164.66'
9	S 86° 56' 30" W	163.01'	21	N 64° 50' 21" E	159.46'
10	N 70° 57' 50" W	39.07'	22	N 46° 08' 10" E	
11	N 77° 06' 40" W	23.27'			
12	N 88° 10' 20" W	157.33'			
13	S 78° 36' 20" W	49.17'			
14	S 69° 12' 00" W	53.02'			
15	N 89° 26' 10" W	211.51'			
16	S 68° 11' 10" W	29.75'			
17	S 62° 33' 30" W	40.61'			
18	N 89° 34' 40" W	52.43'			
19	S 76° 25' 00" W	32.96'			
20	N 12° 25' 30" E	164.66'			
21	N 64° 50' 21" E	159.46'			
22	N 46° 08' 10" E				

ERROR OF CLOSURE: 1/3000
 SCALE: 1" = 200'
 100' 0' 100' 200'

MILLER & ASSOCIATES
 BURNSVILLE, NORTH CAROLINA
 DRAWING NO. 7678-02B DATE: MAY 27, 1992

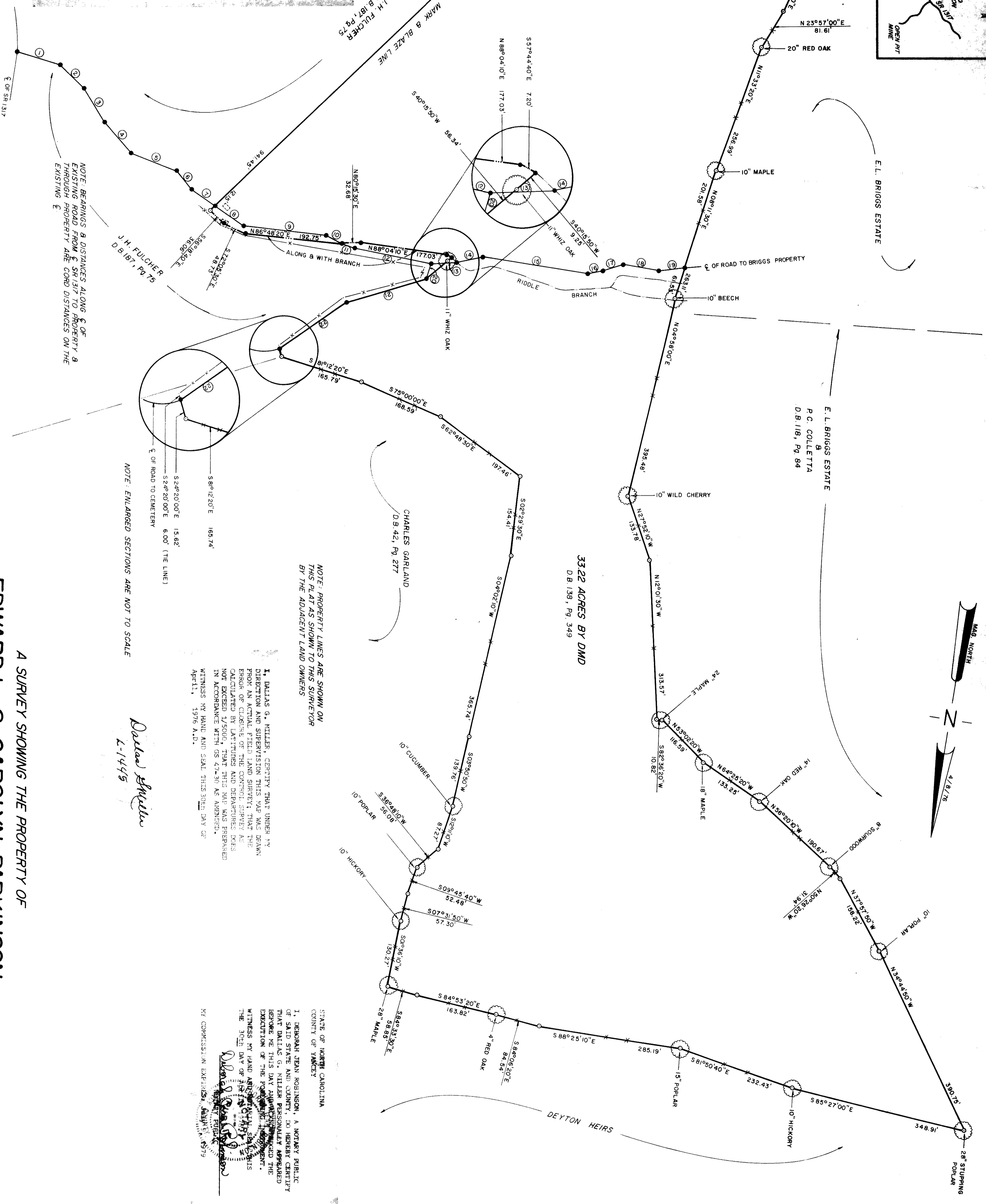

A SURVEY SHOWING THE PROPERTY OF
EDWARD L. & CAROLYN PARKINSON
 BRUSH CREEK TOWNSHIP, YANCEY COUNTY
 NORTH CAROLINA

NOTE: ENLARGED SECTIONS ARE NOT TO SCALE
 Dallas Miller
 7-14-95

NOTE: PROPERTY LINES ARE SHOWN ON THIS PLAT AS SHOWN TO THIS SURVEYOR BY THE ADJACENT LAND OWNERS

I, DALLAS G. MILLER, CERTIFY THAT UNDER MY DIRECTION AND SUPERVISION THIS MAP WAS DRAWN FROM AN ACTUAL FIELD LAND SURVEY; THAT THE ERROR OF CLOSURE OF THE CONTROL SURVEY AS CALCULATED BY LATITUDES AND DEPARTURES DOES NOT EXCEED 1/5000; THAT THIS MAP WAS PREPARED IN ACCORDANCE WITH GS 47-30 AS AMENDED; WITNESS MY HAND AND SEAL THIS 30TH DAY OF APRIL, 1976 A.D.

STATE OF NORTH CAROLINA
 COUNTY OF YANCEY

I, HERMAN DEAN ROBINSON, A NOTARY PUBLIC OF SAID STATE AND COUNTY, DO HEREBY CERTIFY THAT DALLAS G. MILLER PERSONALLY APPEARED BEFORE ME THIS DAY AND DEMONSTRATED THE EXECUTION OF THE FOREGOING INSTRUMENT. WITNESS MY HAND AND SEAL THIS 30TH DAY OF APRIL, 1976 A.D.

IRON PIN SET
 UNMARKED POINT

NOTE: BEARINGS & DISTANCES ALONG C OF ROAD TO BRIGGS PROPERTY ARE THROUGH PROPERTY AND ARE DISTANCES ON THE EXISTING E

NOTE: REVISED TO CORRECT SPELLING ERRORS 7-20-76