

DIMENSIONS OF CMU CHIMNEY SUPPORT

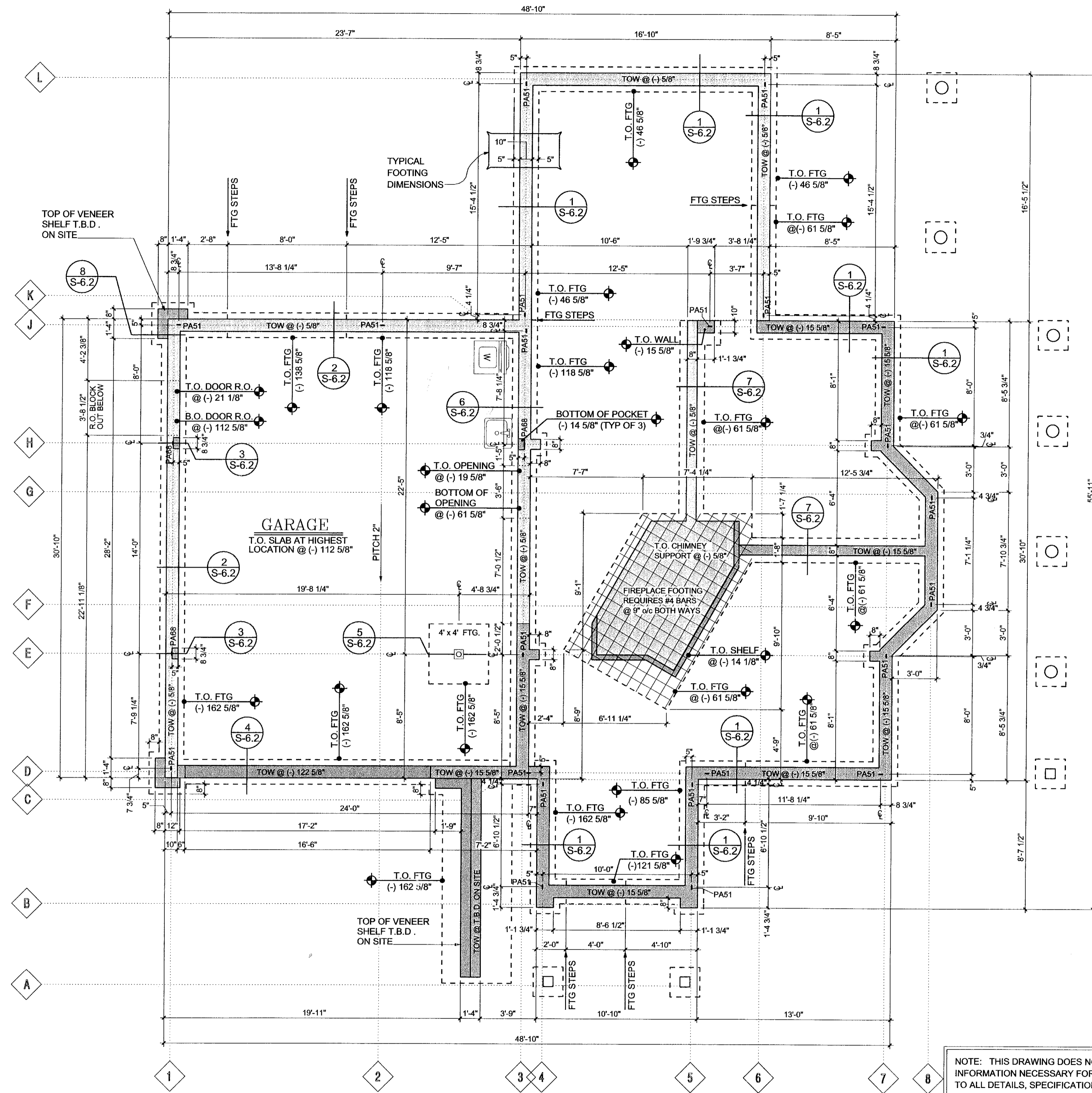
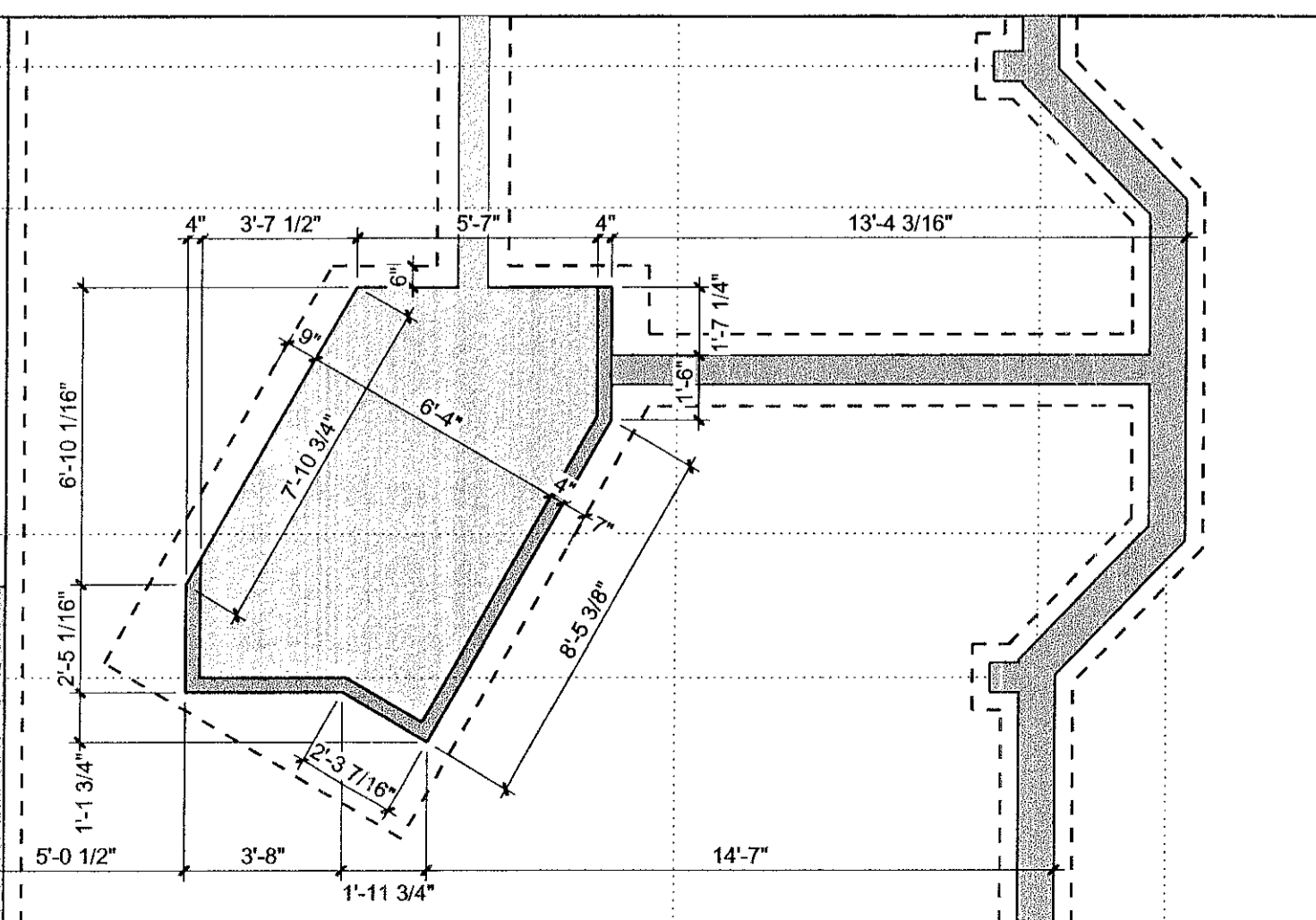

- GENERAL NOTE 1:**
DATUM (0'-0") IS TOP OF LOWER LEVEL FIRST FLOOR SUBFLOOR. ALL FOUNDATION ELEVATIONS ARE GIVEN RELATIVE TO THIS BENCHMARK.
- GENERAL NOTE 2:**
ALL FOOTINGS TO BE AT LEAST MINIMUM DEPTH BELOW FROST LEVEL, AS PER LOCAL CODE.
- GENERAL NOTE 3:**
PROVIDE WASTE LINES IN SLAB AS REQUIRED.
- GENERAL NOTE 4:**
EXTERIOR PIER LOCATIONS ON SHEET S-6.1

NOTE: THIS DRAWING DOES NOT CONTAIN ALL INFORMATION NECESSARY FOR CONSTRUCTION. REFER TO ALL DETAILS, SPECIFICATIONS AND NOTES.

C	TIMBERFRAME GRID
2 S-6.2	DETAIL LETTER REFERENCED DETAIL SHEET
FOUNDATION DIMENSIONS ROUNDED TO NEAREST 1/4"	
FLOOR AND DECK FRAMING DIMENSIONS ROUNDED TO NEAREST 1/8"	
SITE CONDITIONS MAY AFFECT ELEVATIONS OF FOOTINGS.	

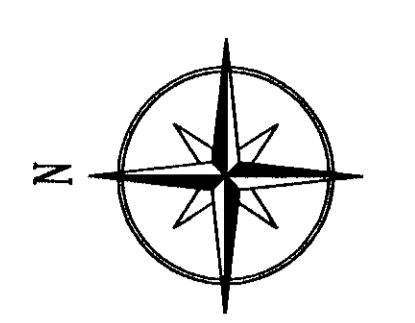

REVISIONS		DATE	BY

DATE: 30 APR 04
SCALE: 1/4"=1'0"
DSN TEAM: AK/CA/RW

THE EAGLES NEST - RIDGEWAY, CO
FOUNDATION PLAN
BENSON WOODWORKING CO. INC. 6 BLACKJACK CROSSING, WALPOLE, NEW HAMPSHIRE 03608
PH: 603 756 3600 FAX: 603 756 3200 www.bensonwood.com

FOR: CONSTRUCTION
SHEET: S-6.0

COPYRIGHT 2004

DATE: