

**32 ELEVATION DETAIL: SHEARWALL BETWEEN KITCHEN AND STAIRCASE**  
SCALE: 1/4"=1'-0"

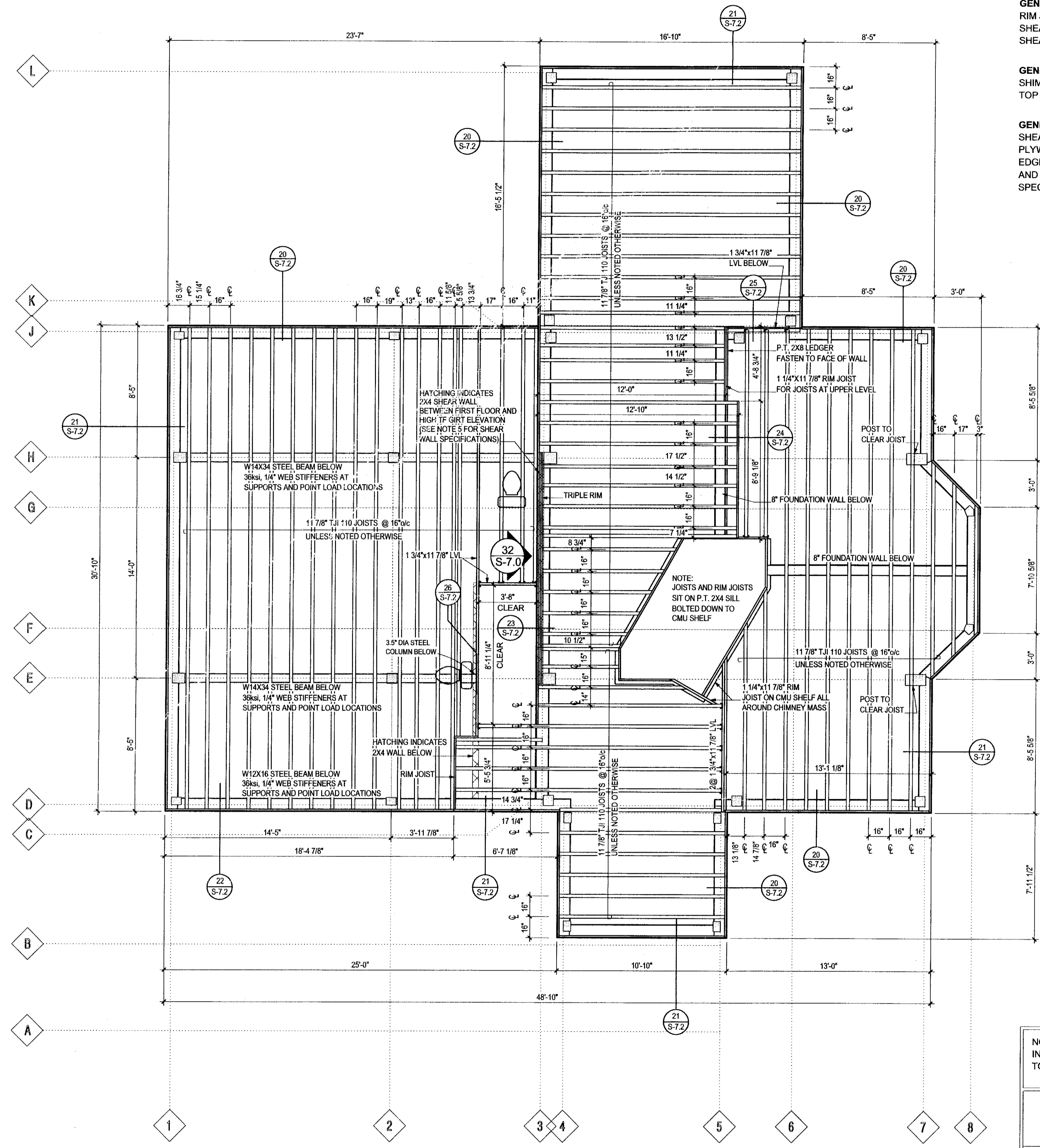

**GENERAL NOTE 1:**  
DATUM (0'-0") IS TOP OF LOWER LEVEL FIRST FLOOR SUBFLOOR. ALL FOUNDATION ELEVATIONS ARE GIVEN RELATIVE TO THIS BENCHMARK.

**GENERAL NOTE 2:**  
RIM JOIST IS HELD IN 1/2" FROM OUTSIDE OF SUBFLOOR SHEATHING. DIMENSIONS ARE FROM OUT OF SUBFLOOR SHEATHING.

**GENERAL NOTE 3:**  
SHIM LVL'S AS REQUIRED TO BRING TOPS FLUSH WITH TOP OF TJI 110 JOISTS.

**GENERAL NOTE 4:**  
SHEARWALL TO BE BUILT OF 2X4 FRAMING AND 3/8" PLYWOOD SHEATHING W/ 6d @ 4" o.c. NAILING ALONG EDGES AND 12" o.c. NAILING IN FIELD. SEE DETAILS 23, 31 AND ELEVATION DETAIL 32 FOR HOLDOWN SPECIFICATIONS.

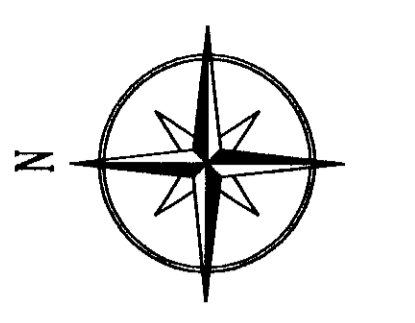

REVISIONS		DATE	BY

DATE: 30 APR 04  
SCALE: 1/4"=1'0"  
DSN TEAM: AK/CA/RW

**THE EAGLES NEST - RIDGEWAY, CO**  
FIRST FLOOR FRAMING PLAN  
BENSON WOODWORKING CO. INC. 6 BLACKJACK CROSSING, WALPOLE, NEW HAMPSHIRE 03608  
PH:603 756 3600 FAX:603 756 3200 www.bensonwood.com

FOR: CONSTRUCTION  
SHEET: S-7.0

NOTE: THIS DRAWING DOES NOT CONTAIN ALL INFORMATION NECESSARY FOR CONSTRUCTION. REFER TO ALL DETAILS, SPECIFICATIONS AND NOTES.

<b>C</b>	TIMBERFRAME GRID
<b>2</b> S-6.2	DETAIL LETTER REFERENCED DETAIL SHEET

FOUNDATION DIMENSIONS ROUNDED TO NEAREST 1/4"  
FLOOR AND DECK FRAMING DIMENSIONS ROUNDED TO NEAREST 1/8"  
SITE CONDITIONS MAY AFFECT ELEVATIONS OF FOOTINGS.

COPYRIGHT 2004